

DATA AS PROVIDED BY THE ILLINOIS DEPARTMENT OF TRANSPORTATION.

PART OF THE SW 1/4 OF SECTION 14, T6N, R10W, OF THE 3RD PM, MADISON COUNTY, ILLINOIS

SEE SHEET 44

BEARINGS SHOWN HEREON ARE BASED ON SURVEY CONTROL DATA AS PROVIDED BY THE ILLINOIS DEPARTMENT OF TRANSPORTATION.

COORDINATE TABLE				
STATION	OFFSET	NORTH	EAST	
30+151.756	93.257 m RT	255,485.0745	698,284.5770	
30+152.100	91.865 m RT	255,486.4471	698,284.2343	
30+160.625	57.853 m RT	255,720.4857	698,258.7374	
30+180.629	44.375 m RT	255,732.3781	698,249.3945	
30+180.629	21.336 m RT	255,732.7066	698,238.5622	
30+180.630	12.082 m RT	255,730.8715	698,234.1974	
30+171.835	58.284 m RT	255,690.0912	698,284.0589	
30+181.956	57.856 m RT	255,730.5288	698,274.5674	
30+181.957	44.375 m RT	255,742.4234	698,268.2233	
30+181.970	21.336 m RT	255,742.7519	698,267.3609	
30+181.971	12.082 m RT	255,770.9146	698,253.0273	
30+203.307	57.858 m RT	255,740.5719	698,293.2973	
30+203.308	44.375 m RT	255,752.4687	698,287.0520	
30+203.311	21.336 m RT	255,772.7972	698,276.2097	

COORDINATE TABLE (CONT)				
STATION	OFFSET	NORTH	EAST	
30+203.312	12.087 m RT	255,780.9577	698,271.8972	
30+211.994	108.337 m RT	255,700.1247	698,324.8226	
30+224.648	57.861 m RT	255,750.6150	698,312.2273	
30+224.652	21.336 m RT	255,752.8425	698,295.0385	
30+224.653	12.090 m RT	255,751.0008	698,290.6872	

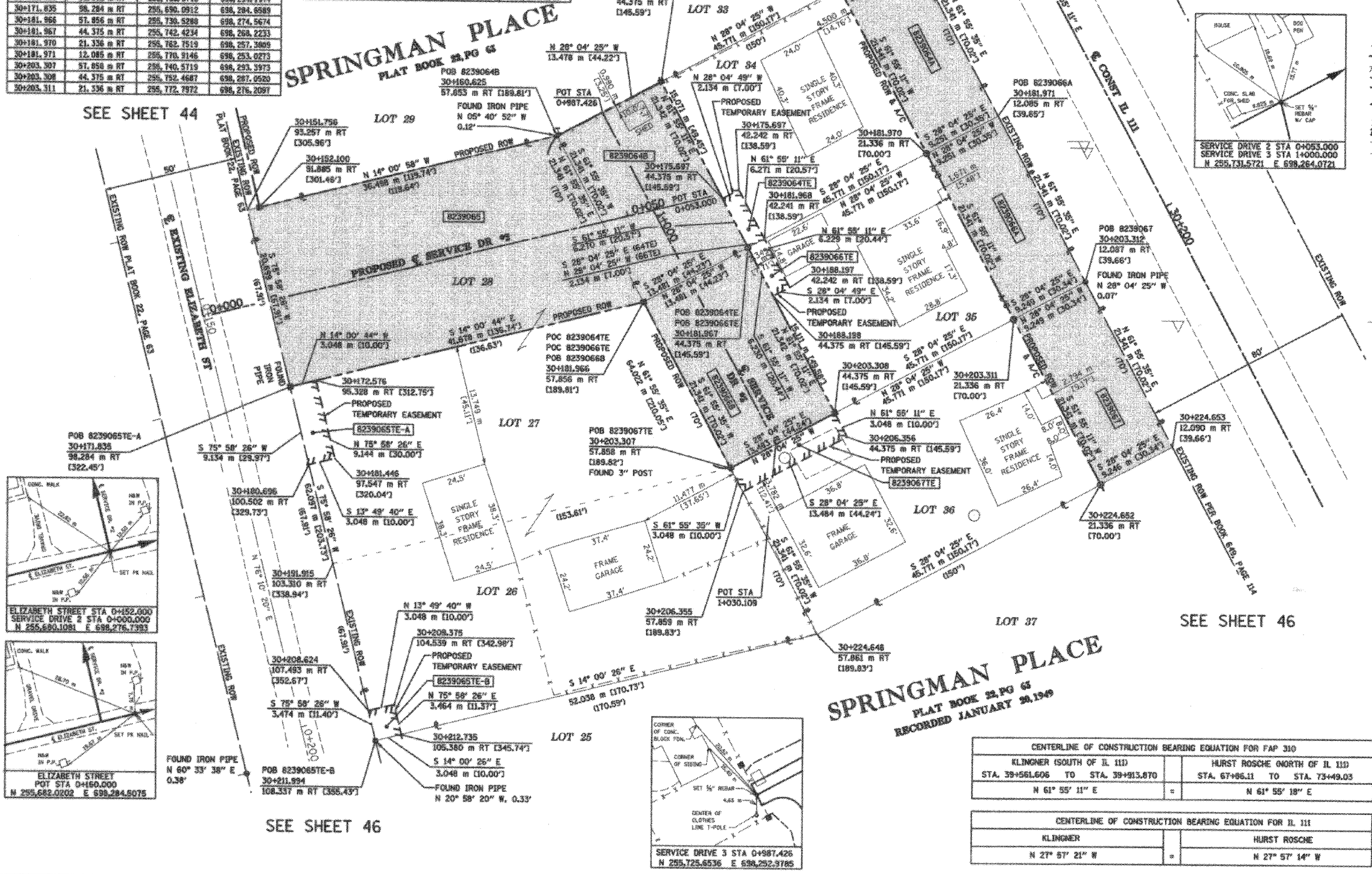

LEGEND

- EXISTING CENTERLINE
- EXISTING RIGHT OF WAY LINE
- EXISTING EASEMENT LINE
- PROPOSED CENTERLINE
- PROPOSED RIGHT OF WAY LINE
- PROPOSED RIGHT OF WAY AND PROPOSED ACCESS CONTROL LINE
- PROPOSED TEMPORARY EASEMENT LINE
- PROPOSED PERMANENT EASEMENT LINE
- LOT LINE OR DEED LINE
- SECTION LINE
- QUARTER SECTION LINE
- PROPERTY (DEED) LINE
- APPARENT PROPERTY LINE
- MEASURED DIMENSION
- COMPUTED DIMENSION
- ENGLISH EQUIVALENT TO METRIC DIM.
- RECORDED DIMENSION
- FOUND IRON PIPE OR IRON ROD
- SET 5/8 INCH IRON ROD
- PERMANENT SURVEY MONUMENT, I.D.O.T. STD. 2135 (TO BE CUT BY OTHERS)
- CUT CROSS FOUND OR SET
- SAME OWNERSHIP

STAKING OF PROPOSED RIGHT OF WAY, SET 5/8 INCH METAL ROD WITH DIVISION OF HIGHWAY SURVEY MARKER TO MONUMENT THE POSITION SHOWN, IDENTIFIED BY INSCRIPTION DATA AND SURVEYORS REGISTRATION NUMBER.

STAKING OF PROPOSED RIGHT OF WAY IN CULTIVATED AREAS, SET 5/8 INCH METAL ROD WITH DIVISION OF HIGHWAY SURVEY MARKER 20 INCHES BELOW GROUND SURFACE TO MONUMENT THE POSITION SHOWN, IDENTIFIED BY INSCRIPTION DATA AND SURVEYORS REGISTRATION NUMBER.

STATE OF ILLINOIS)
) SS
 COUNTY OF ADAMS)

THIS IS TO CERTIFY THAT I, JOHN E. BASINGER AN ILLINOIS PROFESSIONAL LAND SURVEYOR, HAVE DIRECTED THE SURVEY AND DRAFTING OF THE PLAT OF HIGHWAYS SHOWN HEREON IN SECTION 14, TOWNSHIP 6 NORTH, RANGE 10 WEST, OF THE THIRD PRINCIPAL MERIDIAN, MADISON COUNTY, THAT THE SURVEY IS TRUE AND COMPLETE AS SHOWN TO THE BEST OF MY KNOWLEDGE AND BELIEF, THAT THE PLAT CORRECTLY REPRESENTS SAID SURVEY, THAT ALL MONUMENTS FOUND AND ESTABLISHED ARE OF PERMANENT QUALITY AND OCCUPY THE POSITIONS SHOWN THEREON AND THAT THE MONUMENTS ARE SUFFICIENT TO ENABLE THE SURVEY TO BE RETRACED, MADE FOR THE DEPARTMENT OF TRANSPORTATION, STATE OF ILLINOIS.

DATED 11-30-2005

John E. Basinger
 JOHN E. BASINGER, PLS #2766
 LICENSE EXPIRATION DATE: 11-30-2006
 "THIS PROFESSIONAL SERVICE CONFORMS TO THE CURRENT ILLINOIS MINIMUM STANDARDS FOR A BOUNDARY SURVEY."
 FIELD WORK COMPLETED: APRIL 2004



KLINGNER & ASSOCIATES, P.C.
 Engineers / Architects
 616 North 24th Street (217) 223-3670
 Quincy, Illinois 62301 FAX: 223-3603
 Internet Address: www.klingner.com
 STATE OF ILLINOIS DESIGN FIRM # 184278

CENTERLINE OF CONSTRUCTION BEARING EQUATION FOR FAP 310			
KLINGNER (SOUTH OF IL 111)	STA. 39+561.606 TO STA. 39+913.870	HURST ROSCHE (NORTH OF IL 111)	STA. 67+96.11 TO STA. 73+49.03
	N 61° 55' 11" E		N 61° 55' 18" E

CENTERLINE OF CONSTRUCTION BEARING EQUATION FOR IL 111			
KLINGNER		HURST ROSCHE	
	N 27° 57' 21" W		N 27° 57' 14" W

PARCEL NO.	OWNER	TOTAL HOLDING	FEE SIMPLE ACQUISITION				REMAINDER	EASEMENTS		PERMANENT TAX NUMBER	PROPERTY ACQUIRED BY			
			GROSS ACRES	SQ. FT.	PREVIOUSLY DEDICATED	NET		PE = PERMANENT	TE = TEMPORARY					
8239064	PAUL W. BRENS, JR. TITLE REPORT NO. MA-2654	0.2414	A 0.0488	2,125	N/A	N/A	0.0488	2,125	0.1215	TE 0.0033	144	ENTRANCE/GRADING	24-2-01-14-03-301-019	
8239065	RONALD D. RATHGEB AND JANICE K. RATHGEB, AS JOINT TENANTS TITLE REPORT NO. MA-2628, MA-2627	0.6793	0.1999	8,709	N/A	N/A	0.1999	8,709	0.4794	TE-A 0.0069	300	ENTRANCE/GRADING	24-2-01-14-03-301-015	
8239066	DANIEL R. PILKINGTON A SINGLE PERSON TITLE REPORT NO. MA-2652	0.2414	A 0.0488	2,125	N/A	N/A	0.0488	2,125	0.1215	TE-B 0.0026	114	ENTRANCE/GRADING	24-2-01-14-03-301-015.001	
8239067	JACQUELIN S. WATERS TITLE REPORT NO. MA-2651.0	0.2414	0.0488	2,124	N/A	N/A	0.0488	2,124	0.1926	TE 0.0102	442	SERVICE DR/GRADING	24-2-01-14-03-301-020	

KLINGNER NOTE:
 THE PLAT OF HIGHWAYS FOR THOSE PARCELS NORTH OF ILLINOIS ROUTE 111 WERE PREPARED BY HURST ROSCHE ENGINEERS, INC. (I.D.O.T. JOB NO. R-98-001-97). THE BASIS OF BEARING FOR THE SURVEY PREPARED BY KLINGNER & ASSOCIATES, INC. AND THE BASIS OF BEARING FOR THE SURVEY PREPARED BY HURST ROSCHE ENGINEERS, INC. DIFFER BY 7 SECONDS. HOWEVER, THE PHYSICAL LOCATION OF THE PROPOSED CENTERLINE OF CONSTRUCTION FOR FAP ROUTE 310 AND ILLINOIS ROUTE 111 ARE EQUAL.

ILLINOIS DEPARTMENT OF TRANSPORTATION
PLAT OF HIGHWAYS
 FAP ROUTE 310 (IL 255)
 SECTION 60-15
 MADISON COUNTY
 JOB NO. R-98-039-92
 IL 111
 STATION 30+160.629 TO STATION 30+224.652
 0 m 5 m 10 m 15 m
 SCALE 1:250
 SHEET 45 OF 55

ILLINOIS DEPARTMENT OF TRANSPORTATION
 DIVISION OF HIGHWAYS-DISTRICT 8
 1102 EASTPORT PLAZA DRIVE
 COLLINGSVILLE, ILLINOIS 62234-6198

11/30/2005 3:02:19 PM
 11/30/2005
 p:\1001\1100\110024\110024.dwg
 -REF-
 -REF-
 -REF-
 -REF-