

PART OF THE SW 1/4 OF SECTION 14, 16N, 10W, OF THE 3RD PM, MADISON COUNTY, ILLINOIS

CONTROL DATA AS PROVIDED BY THE ILLINOIS DEPARTMENT OF TRANSPORTATION.

COORDINATE TABLE			
STATION	OFFSET	NORTH	EAST
30+211.994	108.337 m RT	255,700.1247	698,324.8226
30+224.648	57.861 m RT	255,750.6150	698,312.2273
30+224.652	21.336 m RT	255,782.9429	698,295.0385
30+224.653	12.090 m RT	255,791.0008	698,290.6872
30+232.073	113.363 m RT	255,705.1416	698,344.9045
30+243.900	21.336 m RT	255,791.7145	698,311.6880
30+245.989	57.863 m RT	255,760.6880	698,331.0572
30+245.990	39.967 m RT	255,776.4491	698,322.6349
30+252.153	118.390 m RT	255,710.1581	698,364.9843
30+267.329	57.866 m RT	255,770.7011	698,349.8871
30+287.335	21.336 m RT	255,802.9351	698,332.6960
30+287.336	12.095 m RT	255,811.0870	698,328.3471
30+288.674	21.336 m RT	255,812.9794	698,351.9247
30+288.675	12.097 m RT	255,821.1301	698,347.1710

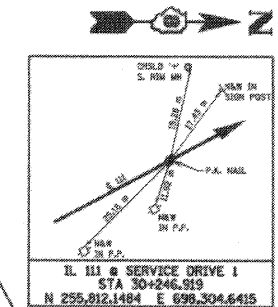
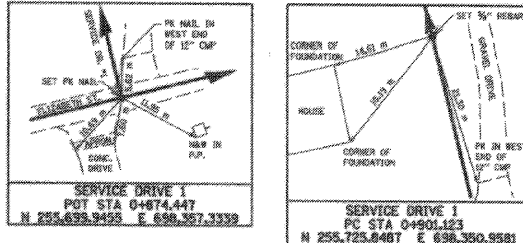

**LEGEND**

SECTION CORNER  
 QUARTER SECTION CORNER

EXISTING CENTERLINE  
 EXISTING RIGHT OF WAY LINE  
 EXISTING EASEMENT LINE  
 PROPOSED CENTERLINE  
 PROPOSED RIGHT OF WAY LINE  
 PROPOSED RIGHT OF WAY AND PROPOSED ACCESS CONTROL LINE  
 PROPOSED TEMPORARY EASEMENT LINE  
 PROPOSED PERMANENT EASEMENT LINE  
 SECTION LINE  
 QUARTER SECTION LINE  
 QUARTER SECTION LINE  
 PROPERTY IDEED LINE  
 APPARENT PROPERTY LINE  
 MEASURED DIMENSION  
 COMPUTED DIMENSION  
 RECORDED EQUIVALENT TO METRIC DIM.  
 RECORDED DIMENSION  
 FOUND IRON PIPE OR IRON ROD  
 SET 5/8 INCH IRON ROD  
 PERMANENT SURVEY MONUMENT,  
 I.D.O.T. STD. 2135  
 (TO BE SET BY OTHERS)  
 CUT CROSS FOUND OR SET

121.456 m  
 123.456 m (COMP)  
 [405.04']  
 (123.46)

STAKING OF PROPOSED RIGHT OF WAY. SET 5/8 INCH METAL ROD WITH DIVISION OF HIGHWAY SURVEY MARKER TO MONUMENT THE POSITION SHOWN, IDENTIFIED BY INSCRIPTION DATA AND SURVEYORS REGISTRATION NUMBER.

STAKING OF PROPOSED RIGHT OF WAY IN CULTIVATED AREAS. SET 5/8 INCH METAL ROD WITH DIVISION OF HIGHWAY SURVEY MARKER 20 INCHES BELOW GROUND SURFACE TO MONUMENT THE POSITION SHOWN, IDENTIFIED BY INSCRIPTION DATA AND SURVEYORS REGISTRATION NUMBER.

STATE OF ILLINOIS )  
 ) SS  
 COUNTY OF ADAMS )

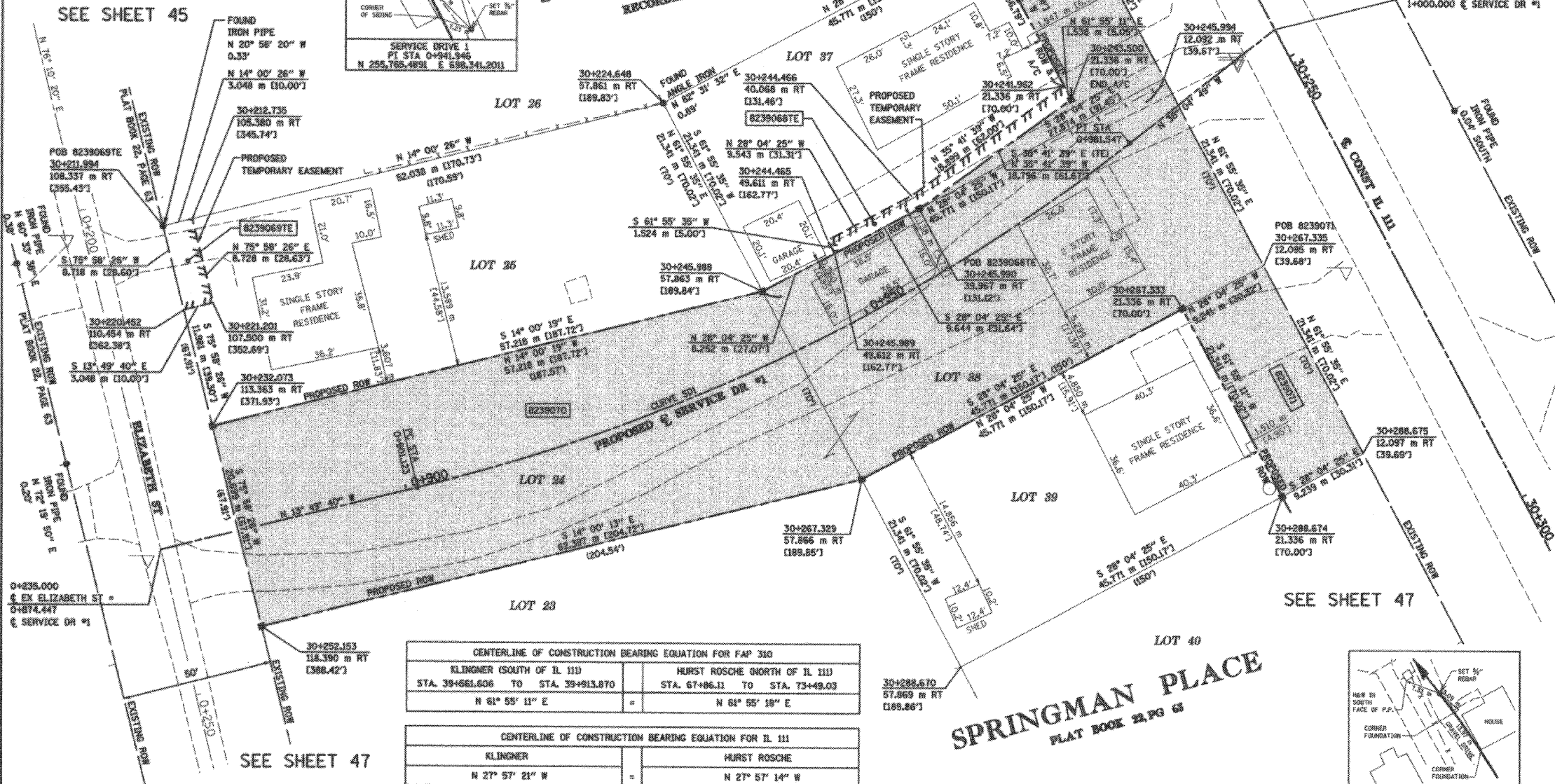

CENTERLINE OF CONSTRUCTION BEARING EQUATION FOR FAP 310			
KLINGNER (SOUTH OF IL 111)	HURST ROSCHE (NORTH OF IL 111)		
STA. 39+661.606 TO STA. 39+913.870	STA. 67+86.11 TO STA. 73+49.03		
N 61° 55' 11" E	N 61° 55' 18" E		

CENTERLINE OF CONSTRUCTION BEARING EQUATION FOR IL 111			
KLINGNER	HURST ROSCHE		
N 27° 57' 21" W	N 27° 57' 14" W		

PARCEL NO.	OWNER	TOTAL HOLDING ACRES	FEE SIMPLE ACQUISITION				EASEMENTS				PERMANENT TAX NUMBER	PROPERTY ACQUIRED BY	
			GROSS ACRES	PREVIOUSLY DEDICATED	NET	REMAINDER	PERMANENT	TEMPORARY	EASEMENT PURPOSE				
8239068	BILLY D. SHOEMAKER TITLE REPORT NO. MA-2680	0.2414	0.0545	2,374	N/A	N/A	0.0545	2,374	0.1869	TE 0.0107	467	GRADING	24-2-01-14-03-301-021
8239069	MAURICE W. JARRETT AND LELA A. JARRETT, HIS WIFE, AS JOINT TENANTS TITLE REPORT NO. MA-2629	0.2794	N/A	N/A	N/A	N/A	N/A	N/A	0.2794	TE 0.0086	286	ENTRANCE/GRADING	24-2-01-14-03-301-014
8239070	VIRGIL W. ROADY AND DORIS M. ROADY, HUSBAND AND WIFE, AS JOINT TENANTS TITLE REPORT NO. MA-2630, MA-2631	0.5473	0.5473	23,840	N/A	N/A	0.5473	23,840	0.0000	N/A	N/A	N/A	24-2-01-14-03-301-013 24-2-01-14-03-301-022
8239071	RAY R. WEST TITLE REPORT NO. MA-2633	0.2414	0.0487	2,123	N/A	N/A	0.0487	2,123	0.1927	N/A	N/A	N/A	24-2-01-14-03-301-023

KLINGNER NOTE:  
 THE PLAT OF HIGHWAYS FOR THOSE PARCELS NORTH OF ILLINOIS ROUTE 111 WERE PREPARED BY HURST ROSCHE ENGINEERS, INC., (I.D.O.T. JOB NO. R-98-001-97). THE BASIS OF BEARING FOR THE SURVEY PREPARED BY KLINGNER & ASSOCIATES, INC. AND THE BASIS OF BEARING FOR THE SURVEY PREPARED BY HURST ROSCHE ENGINEERS, INC. DIFFER BY 7 SECONDS. HOWEVER, THE PHYSICAL LOCATION OF THE PROPOSED CENTERLINE OF CONSTRUCTION FOR FAP ROUTE 310 AND ILLINOIS ROUTE 111 ARE EQUAL.

ILLINOIS DEPARTMENT OF TRANSPORTATION  
**PLAT OF HIGHWAYS**  
 FAP ROUTE 310 (IL 255)  
 SECTION 60-15  
 MADISON COUNTY  
 JOB NO. R-98-039-92  
 IL 111  
 STATION 30+224.652 TO STATION 30+288.674

0 m 5 m 10 m 15 m  
 SCALE 1:250

ILLINOIS DEPARTMENT OF TRANSPORTATION  
 DIVISION OF HIGHWAYS/DISTRICT 5  
 1102 EASTPORT PLAZA DRIVE  
 COLLINGSVILLE, ILLINOIS 62234-8198

SHEET 46 OF 55

11/30/2005  
 11:38:27 AM  
 PLATBOOK 23.PG 65  
 48P-  
 48P-  
 48P-