

COORDINATES SHOWN HEREON ARE BASED ON SURVEY CONTROL DATA AS PROVIDED BY THE ILLINOIS DEPARTMENT OF TRANSPORTATION.

PART OF THE SOUTH HALF OF SECTION 14, T6N, R10W, OF THE 3RD PM, MADISON COUNTY, ILLINOIS

BEARINGS SHOWN HEREON ARE BASED ON SURVEY CONTROL DATA AS PROVIDED BY THE ILLINOIS DEPARTMENT OF TRANSPORTATION.

STATION	OFFSET	NORTH	EAST
30+343.088	12.280 m LT	255,868.2506	698,383.7097
30+346.153	€	255,858.8588	698,392.1948
30+349.257	12.105 m RT	255,849.6399	698,400.6306
30+352.363	24.384 m RT	255,840.2681	698,409.1516
30+375.160	12.277 m LT	255,883.3441	698,412.0088
30+381.735	24.273 m LT	255,897.0230	698,412.1627
30+475.000	21.336 m RT	255,907.2642	698,515.3101
30+479.422	20.817 m RT	255,910.3572	698,518.7014
30+485.865	12.030 m RT	255,921.3471	698,518.8128
30+489.850	16.154 m LT	255,946.2991	698,505.1195
30+600.000	11.944 m RT	255,998.2611	698,605.6894
30+600.000	18.289 m RT	255,993.8813	698,610.2797
30+602.000	16.154 m LT	256,019.0719	698,586.7059
30+602.000	12.442 m LT	256,016.5172	698,589.3994
30+631.257	12.463 m LT	256,037.7889	698,608.6845
30+642.147	€	256,037.8917	698,625.1679
30+652.048	11.907 m RT	256,037.9887	698,640.7091

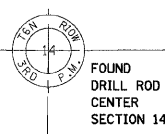

FOUND DRILL ROD CENTER SECTION 14

EXISTING CURVE ILL111N
PI STA = 0+310.629
Δ = 49° 38' 00" (LT)
R = 671.750 m [2,203.90']
T = 310.629 m [1,019.12']
L = 581.914 m [1,909.16']
E = 68.344 m [224.23']
P.C. STA = 0+000.000
P.T. STA = 0+581.914

PROPOSED CURVE US67
PI STA = 30+696.467
Δ = 49° 37' 45" (LT)
R = 671.750 m [2,203.90']
T = 310.599 m [1,019.02']
L = 581.864 m [1,909.00']
E = 68.331 m [224.18']
P.C. STA = 30+385.868
P.T. STA = 30+967.732

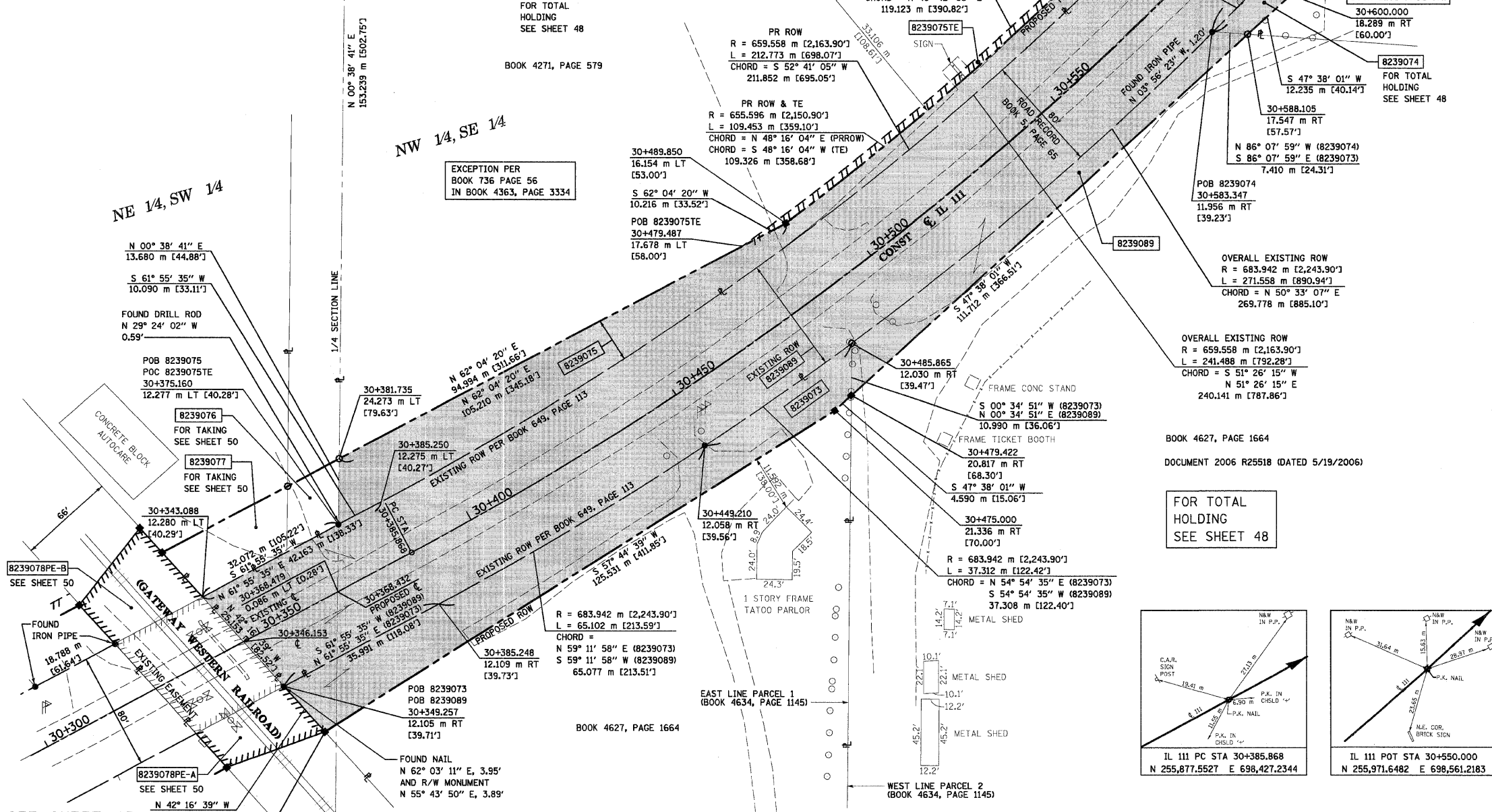

LEGEND

- EXISTING CENTERLINE
- EXISTING RIGHT OF WAY LINE
- EXISTING EASEMENT LINE
- PROPOSED CENTERLINE
- PROPOSED RIGHT OF WAY LINE
- PROPOSED TEMPORARY EASEMENT LINE
- PROPOSED PERMANENT EASEMENT LINE
- LOT LINE OR DEED LINE
- SECTION LINE
- QUARTER SECTION LINE
- QUARTER QUARTER SECTION LINE
- PROPERTY (DEED) LINE
- APPARENT PROPERTY LINE
- MEASURED DIMENSION
- COMPUTED DIMENSION
- ENGLISH EQUIVALENT TO METRIC DIM.
- RECORDED DIMENSION
- FOUND IRON PIPE OR IRON ROD
- SET 5/8 INCH IRON ROD
- PERMANENT SURVEY MONUMENT, I.D.O.T. STD. 2135
- (TO BE SET BY OTHERS)
- CUT CROSS FOUND OR SET
- SAME OWNERSHIP

- STAKING OF PROPOSED RIGHT OF WAY. SET 5/8 INCH METAL ROD WITH DIVISION OF HIGHWAY SURVEY MARKER TO MONUMENT THE POSITION SHOWN, IDENTIFIED BY INSCRIPTION DATA AND SURVEYORS REGISTRATION NUMBER.
- M STAKING OF PROPOSED RIGHT OF WAY IN CULTIVATED AREAS. SET 5/8 INCH METAL ROD WITH DIVISION OF HIGHWAY SURVEY MARKER 20 INCHES BELOW GROUND SURFACE TO MONUMENT THE POSITION SHOWN, IDENTIFIED BY INSCRIPTION DATA AND SURVEYORS REGISTRATION NUMBER.

STATE OF ILLINOIS)
) SS
COUNTY OF ADAMS)

THIS IS TO CERTIFY THAT I, JOHN E. BASINGER AN ILLINOIS PROFESSIONAL LAND SURVEYOR, HAVE DIRECTED THE SURVEY AND DRAFTING OF THE PLAT OF HIGHWAYS SHOWN HEREON IN SECTION 14, TOWNSHIP 6 NORTH, RANGE 10 WEST, OF THE THIRD PRINCIPAL MERIDIAN, MADISON COUNTY, THAT THE SURVEY IS TRUE AND COMPLETE AS SHOWN TO THE BEST OF MY KNOWLEDGE AND BELIEF, THAT THE PLAT CORRECTLY REPRESENTS SAID SURVEY, THAT ALL MONUMENTS FOUND AND ESTABLISHED ARE OF PERMANENT QUALITY AND OCCUPY THE POSITIONS SHOWN THEREON AND THAT THE MONUMENTS ARE SUFFICIENT TO ENABLE THE SURVEY TO BE RETRACED, MADE FOR THE DEPARTMENT OF TRANSPORTATION, STATE OF ILLINOIS.

DATED _____

JOHN E. BASINGER, PLS #2766
LICENSE EXPIRATION DATE: 11-30-2008
"THIS PROFESSIONAL SERVICE CONFORMS TO THE CURRENT ILLINOIS MINIMUM STANDARDS FOR A BOUNDARY SURVEY."
FIELD WORK COMPLETED: APRIL 2004 & DECEMBER 2006



Engineers / Architects
616 North 24th Street (217) 223-3670
Quincy, Illinois 62301 FAX: 223-3603
Internet Address: www.klingner.com
STATE OF ILLINOIS DESIGN FIRM # 1842738

ILLINOIS DEPARTMENT OF TRANSPORTATION
PLAT OF HIGHWAYS
FAP ROUTE 310 (IL 255)
SECTION 60-15
MADISON COUNTY
JOB NO. R-98-039-92
IL 111
STATION 30+346.153 TO STATION 30+641.909

0 m 10 m 20 m 30 m
SCALE 1:500

SHEET 49 OF 55

ILLINOIS DEPARTMENT OF TRANSPORTATION
DIVISION OF HIGHWAYS/DISTRICT 8
1102 EASTPORT PLAZA DRIVE
COLLINGSVILLE, ILLINOIS 62234-6198

PARCEL NO.	OWNER	TOTAL HOLDING ACRES	FEE SIMPLE ACQUISITION				EASEMENTS				PERMANENT TAX NUMBER	PROPERTY ACQUIRED BY		
			GROSS ACRES	SQ. FT.	PREVIOUSLY DEDICATED ACRES	NET SQ. FT.	REMAINDER ACRES	PE = PERMANENT TE = TEMPORARY ACRES	SQ. FT.	EASEMENT PURPOSE				
8239073	RACERS INC., AN ILLINOIS CORPORATION TITLE REPORT NO. MA-3877.0 (EXPIRED FILE: MA-2855)	2.6004	0.3063	13,342	N/A	N/A	0.3063	13,342	2.2941	N/A	N/A	N/A	24-1-01-14-00-000-021	
8239074	THOMECZEK OIL COMPANY TITLE REPORT NO. MA-1523	0.9434	0.0212	925	N/A	N/A	0.0212	925	0.9222	N/A	N/A	N/A	24-1-01-14-00-000-023	
8239075	SIDNEY A. INGRAM, AS TRUSTEE UNDER SELF-DECLARATION OF TRUST DATED SEPTEMBER 9, 1998 TITLE REPORT NO. MA-2859	4.1817	0.3544	15,436	N/A	N/A	0.3544	15,436	3.8273	TE 0.0430	1,875	ENTRANCES	24-1-01-14-00-000-022	
8239089	COUNTRYSIDE REALTY, LLC, AN ILLINOIS LIMITED LIABILITY COMPANY TITLE REPORT NO. MA-2856	13.9450	1.9269	83,933	1.7814	77,597	0.1455	6,336	12.0181	N/A	N/A	N/A	24-1-01-14-00-000-020	

12/17/2007 11:49:55 AM
12/17/2007 08:08:24 AM
12/17/2007 08:08:24 AM
12/17/2007 08:08:24 AM
12/17/2007 08:08:24 AM