

PART OF BLOCK 20 IN KNOX AND SMITH'S 2nd ADDITION, IN U.S. SURVEY NO. 618 AND IN U.S. SURVEY NO. 616 MADISON COUNTY, ILLINOIS

SEE SHEET 5

LEGEND

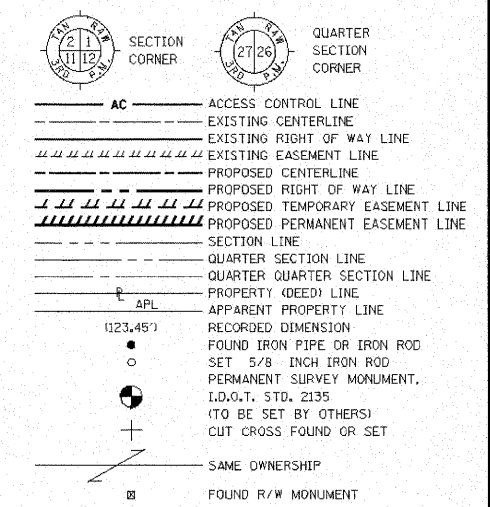

■ STAKING OF PROPOSED RIGHT OF WAY. SET 5/8 INCH METAL ROD WITH DIVISION OF HIGHWAY SURVEY MARKER TO MONUMENT THE POSITION SHOWN, IDENTIFIED BY INSCRIPTION DATA AND SURVEYORS REGISTRATION NUMBER.

■ M STAKING OF PROPOSED RIGHT OF WAY IN CULTIVATED AREAS. SET 5/8 INCH METAL ROD WITH DIVISION OF HIGHWAY SURVEY MARKER 20 INCHES BELOW GROUND SURFACE TO MONUMENT THE POSITION SHOWN, IDENTIFIED BY INSCRIPTION DATA AND SURVEYORS REGISTRATION NUMBER.

STATE OF ILLINOIS )  
COUNTY OF LEE )

THIS IS TO CERTIFY THAT I, COVENTINE FIDIS, AN ILLINOIS PROFESSIONAL LAND SURVEYOR, HAVE SURVEYED THE PLAT OF HIGHWAYS SHOWN HEREON IN MADISON COUNTY, THAT THE SURVEY IS TRUE AND COMPLETE AS SHOWN TO THE BEST OF MY KNOWLEDGE AND BELIEF, THAT ALL MONUMENTS FOUND AND ESTABLISHED ARE OF PERMANENT QUALITY AND OCCUPY THE POSITIONS SHOWN THEREON AND THAT THE MONUMENTS ARE SUFFICIENT TO ENABLE THE SURVEY TO BE RETRACED. MADE FOR THE DEPARTMENT OF TRANSPORTATION.

DATED \_\_\_\_\_

ILLINOIS PROFESSIONAL LAND SURVEYOR NO. 2159  
COVENTINE FIDIS MY LICENSE EXPIRES 11/30/08

BEARINGS SHOWN HEREON ARE BASED ON THE MISSISSIPPI RIVER CROSSING (MRC) COORDINATE SYSTEM WHICH IS A MODIFIED UNIVERSAL TRANSVERSE MERCATOR (UTM) SYSTEM, ZONE 15 NORTH. SEE SHEET 9 FOR COORDINATE LIST

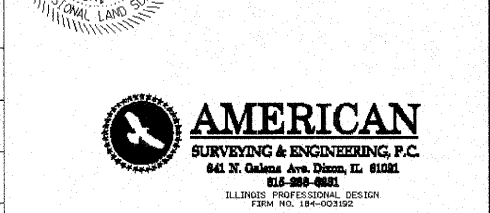

**AMERICAN SURVEYING & ENGINEERING, P.C.**  
641 N. Calhoun Ave. Dixon, IL 61021  
TEL: 815-289-8881  
ILLINOIS PROFESSIONAL DESIGN FIRM NO. 184-003192

ILLINOIS DEPARTMENT OF TRANSPORTATION  
**PLAT OF HIGHWAYS**  
FAP ROUTE 788 (IL 3)  
SECTION 520-2-2  
MADISON COUNTY  
JOB NO. R-98-015-00  
STATION 780+00 TO STATION 784+00

SCALE: 1" = 30'

ILLINOIS DEPARTMENT OF TRANSPORTATION  
DIVISION OF HIGHWAYS/DISTRICT 8  
1102 EASTPORT PLAZA DRIVE  
COLLINGSVILLE, ILLINOIS 62234-6198

F.A. RTE.	SECTION	COUNTY	TOTAL SHEETS	SHEET NO.
788	520-2-2	MADISON	173	104
FED. ROAD DIST. NO.			ILLINOIS FED. AID PROJECT	CONTRACT NO. 76633

NOTE:  
EXISTING RIGHT OF WAY ESTABLISHED PER P.B. 5, PG. 30

ALIGNMENT WAS REVISED. STATIONING WILL NOT MATCH CONSTRUCTION PLANS IN THIS REALIGNMENT

LINE LEGEND  
 (A) 48.59' N 35°52'42" W  
 (B) 67.54' N 32°20'24" W  
 (C) 27.77' S 88°42'27" W  
 (D) 15.00' S 88°42'27" W

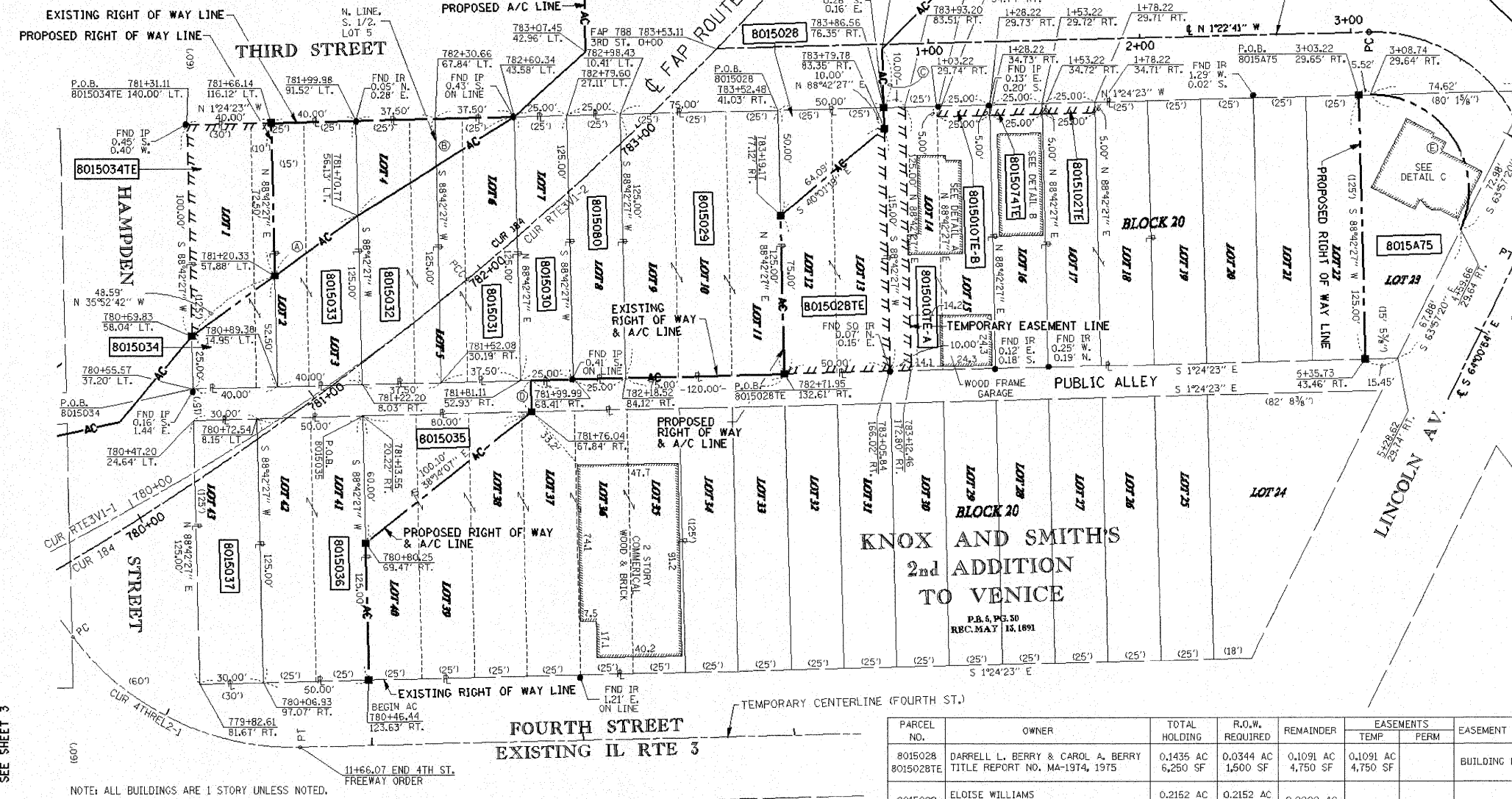

(E) L = 91.27'  
R = 45.35'  
Δ = 115°17'41"  
LC = 76.63'  
CB = S 56°16'13" W

3RD ST. PROPOSED CURVE DATA  
CUR 3RD-1  
PI STA. = 4+32.01  
Δ = 117°21'47"  
D = 76°23'40"  
R = 75.00'  
T = 123.26'  
L = 153.63'  
E = 69.29'  
P.C. STA. = 3+08.74  
P.T. STA. = 4+62.37

4TH ST. PROPOSED CURVE DATA  
CUR 4TH-1  
PI STA. = 11+09.18  
Δ = 54°43'09"  
D = 44°04'25"  
R = 130.00'  
T = 67.27'  
L = 124.15'  
E = 16.37'  
P.C. STA. = 10+41.92  
P.T. STA. = 11+66.07

NOTE: ALL BUILDINGS ARE 1 STORY UNLESS NOTED.

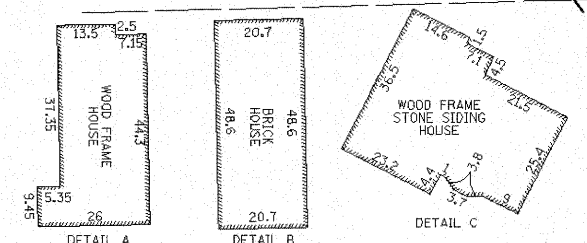

FAP 788 PROPOSED CURVE DATA  
CUR 184  
PI STA. = 781+38.06  
Δ = 27°15'00"  
D = 3°45'00"  
R = 1,527.89'  
T = 370.34'  
L = 726.67'  
E = 44.24'  
P.C. STA. = 777+67.72  
P.C.C. STA. = 784+94.39

(REVISED) FAP 788 PROPOSED CURVE DATA  
CUR RTE3V1-1  
PI STA. = 788+64.72  
Δ = 38°19'46"  
D = 5°37'30"  
R = 1,018.59'  
T = 354.01'  
L = 681.41'  
E = 59.76'  
P.C. STA. = 775+10.72  
P.C.C. STA. = 781+92.13

(REVISED) FAP 788 PROPOSED CURVE DATA  
CUR RTE3V1-2  
PI STA. = 783+43.79  
Δ = 11°19'56"  
D = 3°44'54"  
R = 1,528.59'  
T = 302.33'  
E = 7.51'  
P.T. STA. = 784+94.46

PARCEL NO.	OWNER	TOTAL HOLDING	R.O.W. REQUIRED	REMAINDER	EASEMENTS		EASEMENT PURPOSE	PERMANENT TAX NUMBER	PROPERTY ACQUIRED BY
					TEMP	PERM			
8015028 8015028TE	DARRELL L. BERRY & CAROL A. BERRY TITLE REPORT NO. MA-1974, 1975	0.1435 AC 6,250 SF	0.0344 AC 1,500 SF	0.1091 AC 4,750 SF	0.1091 AC 4,750 SF		BUILDING REMOVAL	21-2-19-35-12-201-008 21-2-19-35-12-201-009	BK. 4621 PG. 5669
8015029	ELOISE WILLIAMS TITLE REPORT NO. MA-1977, 1983	0.2152 AC 9,375 SF	0.2152 AC 9,375 SF	0.0000 AC				21-2-19-35-12-201-010	BK. 4630 PG. 3666
8015030	SAMUEL G. BELL & LENA BELL TITLE REPORT NO. MA-1984	0.0717 AC 3,125 SF	0.0717 AC 3,125 SF	0.0000 AC				21-2-19-35-12-201-012	BK. 4618 PG. 2120
8015031	JOHN A. EDWARDS & BESSIE EDWARDS TITLE REPORT NO. MA-1986	0.1076 AC 4,687 SF	0.1076 AC 4,687 SF	0.0000 AC				21-2-19-35-12-201-013	BK. 4633 PG. 2516
8015032	DENNIS D. BALLINGER TITLE REPORT NO. MA-1987	0.1076 AC 4,687 SF	0.1076 AC 4,687 SF	0.0000 AC				21-2-19-35-12-201-014	2004R67088
8015033	EMMA E. JONES & ALESIA B. JONES TITLE REPORT NO. MA-1990	0.1148 AC 5,000 SF	0.1148 AC 5,000 SF	0.0000 AC				21-2-19-35-12-201-015	BK. 4616 PG. 2123
8015034 8015034TE	LAWRENCE W. GARY & CATHERINE WARE TITLE REPORT NO. MA-2000	0.1148 AC 5,000 SF	0.0356 AC 1,550 SF	0.0792 AC 3,450 SF	0.0792 AC 3,450 SF		BUILDING REMOVAL	21-2-19-35-12-201-016	BK. 4629 PG. 4348
8015035	EDWIN DON GARRETT TITLE REPORT NO. MA-2002, 2003, 2004, 2005	0.4304 AC 18,750 SF	0.0551 AC 2,400 SF	0.3753 AC 16,350 SF				21-2-19-35-12-202-019, -020,-021,-022,-023,001	BK. 4652 PG. 4436
8015036	TYRONE G. ECHOLS A/K/A TYRONE G. ECHOLS, JR. TITLE REPORT NO. MA-2006	0.1435 AC 6,250 SF	0.1435 AC 6,250 SF	0.0000 AC				21-2-19-35-12-202-018	BK. 4635 PG. 1743
8015037	ANDREA P. GARRETT TITLE REPORT NO. MA-2007	0.0861 AC 3,750 SF	0.0861 AC 3,750 SF	0.0000 AC				21-2-19-35-12-202-017	
8015080	ELOISE & CELESTINE WILLIAMS TITLE REPORT NO. MA-3180	0.0717 AC 3,125 SF	0.0717 AC 3,125 SF	0.0000 AC				21-2-19-35-12-201-011	BK. 4630 PG. 3670
8015102TE	THOMAS EDWARD BRENT & MARTHA E. BRENT TITLE REPORT NO. MA-3157	0.1435 AC 6,250 SF	N/A	0.1091 AC 4,750 SF	0.0029 AC 125 SF		ENTRANCE CONSTRUCTION	21-2-19-35-12-201-005	

PARCEL NO.	OWNER	TOTAL HOLDING	R.O.W. REQUIRED	REMAINDER	EASEMENTS		EASEMENT PURPOSE	PERMANENT TAX NUMBER	PROPERTY ACQUIRED BY
					TEMP	PERM			
8015010TE-A	CARL E. BROWN & LENORA BROWN TITLE REPORT NO. MA-1976	0.1435 AC 6,250 SF	N/A	N/A	0.0287 AC 1,250 SF		BUILDING REMOVAL	21-2-19-35-12-201-007	BK. 4645 PG. 3556
8015010TE-B					0.0029 AC 125 SF		ENTRANCE CONSTRUCTION		
8015074TE	MACK A. WATT TITLE REPORT NO. MA-3158	0.0717 AC 3,125 SF	N/A	N/A	0.0029 AC 125 SF		ENTRANCE CONSTRUCTION	21-2-19-35-12-201-006	BK. 4639 PG. 4303
8015075	DEBRA WARE TITLE REPORT NO. MA-3054	0.1371 AC 5,974 SF	0.0293 AC 1,276 SF	0.1078 AC 4,698 SF	N/A	N/A	N/A	21-2-19-35-12-201-001	BK. 4639 PG. 4279
8015A75	DEBRA WARE TITLE REPORT NO. MA-3054	0.1078 AC 4,698 SF	0.1078 AC 4,698 SF	0 AC 0 SF	N/A	N/A	N/A	21-2-19-35-12-201-001	

FILE NAME =	USER NAME =	DESIGNED -	REVISED -
r-3nPLAT3_new.dgn	rossr1	L. WEAVER	L. WEAVER
		CHECKED -	REVISED -
		A. FREY	A. FREY
		DATE -	REVISED -
		02/06/2009	

STATE OF ILLINOIS  
DEPARTMENT OF TRANSPORTATION

RELOCATED IL RTE. 3  
PLAT OF HIGHWAYS

SCALE: SHEET NO. 3 OF 7 SHEETS STA. TO STA.