

NOTE: EXISTING RIGHT OF WAY ESTABLISHED PER P.B. 3, PG. 44

SECOND STREET PART OF BLOCK 15 IN KERR ADDITION TO VENICE, SECTION 35, T3N, RIOW OF THE 3RD P.M., MADISON CO., ILL. SEE SHEET 7

2ND ST. PROPOSED CURVE DATA CUR 7
 PI STA. = 7+65.50
 $\Delta = 43^{\circ}32'31''$
 $D = 19^{\circ}00'00''$
 $R = 301.56'$
 $T = 120.44'$
 $L = 229.17'$
 $E = 23.16'$
 P.C. STA. = 6+45.06
 P.T. STA. = 8+74.23

LEGEND

- AC ACCESS CONTROL LINE
- EXISTING CENTERLINE
- EXISTING RIGHT OF WAY LINE
- EXISTING EASEMENT LINE
- PROPOSED CENTERLINE
- PROPOSED RIGHT OF WAY LINE
- PROPOSED TEMPORARY EASEMENT LINE
- PROPOSED PERMANENT EASEMENT LINE
- SECTION LINE
- QUARTER SECTION LINE
- PROPERTY (DEED) LINE
- APPL APPARENT PROPERTY LINE
- (123.45') RECORDED DIMENSION
- FOUND IRON PIPE OR IRON ROD
- SET 5/8 INCH IRON ROD
- PERMANENT SURVEY MONUMENT, I.D.O.T. STD. 2135
- (TO BE SET BY OTHERS)
- CUT CROSS FOUND OR SET
- SAME OWNERSHIP
- FOUND R/W MONUMENT

STAKING OF PROPOSED RIGHT OF WAY. SET 5/8 INCH METAL ROD WITH DIVISION OF HIGHWAY SURVEY MARKER TO MONUMENT THE POSITION SHOWN, IDENTIFIED BY INSCRIPTION DATA AND SURVEYORS REGISTRATION NUMBER.

STAKING OF PROPOSED RIGHT OF WAY IN CULTIVATED AREAS. SET 5/8 INCH METAL ROD WITH DIVISION OF HIGHWAY SURVEY MARKER 20 INCHES BELOW GROUND SURFACE TO MONUMENT THE POSITION SHOWN, IDENTIFIED BY INSCRIPTION DATA AND SURVEYORS REGISTRATION NUMBER.

(REVISED)
 FAP 788 PROPOSED CURVE DATA CUR 184
 PI STA. = 781+38.06
 $\Delta = 27^{\circ}15'00''$
 $D = 3^{\circ}45'00''$
 $R = 1,527.89'$
 $T = 370.34'$
 $L = 126.61'$
 $E = 44.24'$
 P.C. STA. = 777+67.72
 P.C.C. STA. = 784+94.39

(REVISED)
 FAP 788 PROPOSED CURVE DATA CUR RTE3V1-2
 PI STA. = 783+43.79
 $\Delta = 11^{\circ}59'56''$
 $D = 3^{\circ}44'54''$
 $R = 1,528.59'$
 $T = 151.66'$
 $L = 302.33'$
 $E = 7.51'$
 P.C.C. STA. = 781+92.13
 P.T. STA. = 784+94.46

(A) 10.06' S 1^{\circ}24'23'' E
 (B) 17.93' N 88^{\circ}40'56'' E
 (C) 15.00' S 1^{\circ}24'23'' E
 (D) 18.00' S 88^{\circ}40'56'' W

PARCEL NO.	OWNER	TOTAL HOLDING	R.O.W. REQUIRED	REMAINDER	TEMP. EASEMENT	EASEMENT PURPOSE	PERMANENT TAX NUMBER	PROPERTY ACQUIRED BY
8015013	ANETTE PAULLETTE & DANIEL PAULLETTE TITLE REPORT NO. MA-1972	0.0890 AC 3,875 SF	0.0890 AC 3,875 SF	0 AC 0 SF	0 AC 0 SF	WORK AREA	21-2-19-35-11-202-002	2005R40649
8015025TE	HAROLD SWINK TITLE REPORT NO. MA-1981	0.1148 AC 5,000 SF	0.1148 AC 5,000 SF	0 AC 0 SF	0 AC 0 SF	WORK AREA	21-2-19-35-11-202-016	2004R61333
8015024	MARY J. TRICE TITLE REPORT NO. MA-1969	0.0890 AC 3,875 SF	0.0890 AC 3,875 SF	0 AC 0 SF	0 AC 0 SF	WORK AREA	21-2-19-35-11-202-005	BK. 4646 Pg. 1441
8015023	MICHAEL A. TERRELL TITLE REPORT NO. MA-1970	0.1779 AC 7,750 SF	0.1779 AC 7,750 SF	0 AC 0 SF	0 AC 0 SF	WORK AREA	21-2-19-35-11-202-004	BK. 4682 Pg. 1441
8015022	MICHAEL A. TERRELL TITLE REPORT NO. MA-1971	0.1779 AC 7,750 SF	0.1779 AC 7,750 SF	0 AC 0 SF	0 AC 0 SF	WORK AREA	21-2-19-35-11-202-003	2005R5489
8015021	ORA LEONARD TITLE REPORT NO. MA-1973	0.2178 AC 11,833 SF	0.2178 AC 11,833 SF	0 AC 0 SF	0 AC 0 SF	WORK AREA	21-2-19-35-11-202-001	2005R5489
8015014A	ORA LEONARD / ANTEEST, ANGELA F. JOHNSON, L/G INTEREST TITLE REPORT NO. MA-1993, MA-1994, MA-1995	0.5340 AC 23,261 SF	0.0802 AC 819 SF	0.4538 AC 20,160 SF	0 AC 0 SF	WORK AREA	21-2-19-35-11-202-019 21-2-19-35-11-202-017 21-2-19-35-11-202-017	
8015014E	WYVA INC. TITLE REPORT NO. MA-1993, MA-1994, MA-1995	0.0802 AC 819 SF	0.0802 AC 819 SF	0 AC 0 SF	0 AC 0 SF	WORK AREA	21-2-19-35-11-202-017	

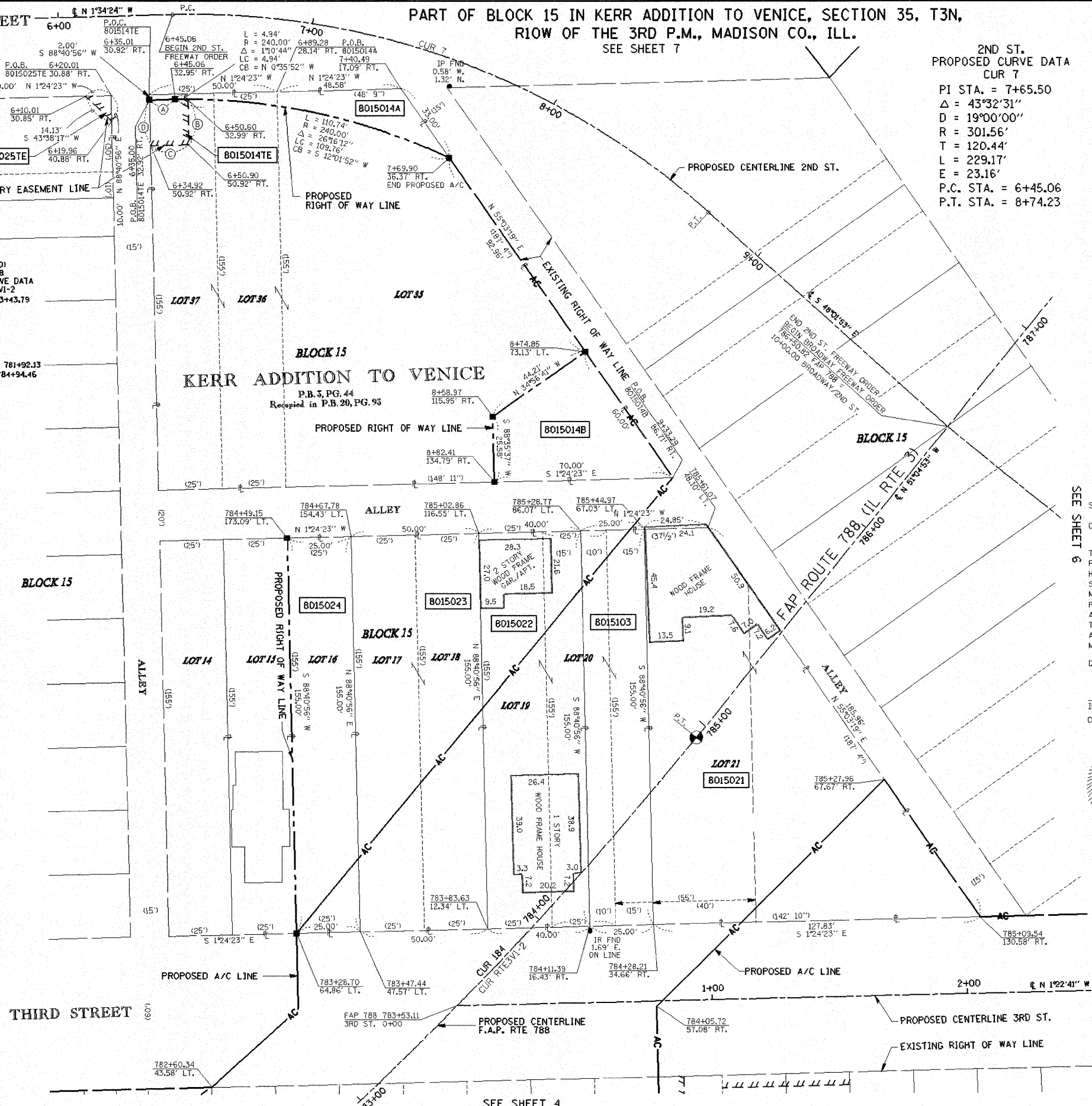

SEE SHEET 6

STATE OF ILLINOIS)
 COUNTY OF LEE) SS

THIS IS TO CERTIFY THAT I, COVENTINE FIDIS, AN ILLINOIS PROFESSIONAL LAND SURVEYOR, HAVE SURVEYED THE PLAT OF HIGHWAYS SHOWN HEREON IN MADISON COUNTY, THAT THE SURVEY IS TRUE AND COMPLETE AS SHOWN TO THE BEST OF MY KNOWLEDGE AND BELIEF, THAT THE PLAT CORRECTLY REPRESENTS SAID SURVEY, THAT ALL MONUMENTS FOUND AND ESTABLISHED ARE OF PERMANENT QUALITY AND OCCUPY THE POSITIONS SHOWN THEREON AND THAT THE MONUMENTS ARE SUFFICIENT TO ENABLE THE SURVEY TO BE RETRACED, MADE FOR THE DEPARTMENT OF TRANSPORTATION.

DATED _____

ILLINOIS PROFESSIONAL LAND SURVEYOR NO. 2159
 COVENTINE FIDIS MY LICENSE EXPIRES 11/30/08

BEARINGS SHOWN HEREON ARE BASED ON THE MISSISSIPPI RIVER CROSSING (NAD83) COORDINATE SYSTEM WHICH IS A MODIFIED UNIVERSAL TRANSVERSE MERCATOR (UTM) SYSTEM, ZONE 15 NORTH.

SEE SHEET 9 FOR COORDINATE LIST

AMERICAN
 SURVEYING & ENGINEERING, P.C.
 841 N. Galena Ave. Decatur, IL 62521
 618-288-8881
 ILLINOIS PROFESSIONAL DESIGN
 FORM NO. 184-003182

ILLINOIS DEPARTMENT OF TRANSPORTATION
 PLAT OF HIGHWAYS FOR
 FAP ROUTE 788 (IL 3)
 SECTION 520-2-2
 MADISON COUNTY
 JOB NO. R-98-015-00
 STATION 784+00 TO STATION 781+00

SCALE: 1" = 20'

ILLINOIS DEPARTMENT OF TRANSPORTATION
 DIVISION OF HIGHWAYS/DISTRICT 8
 1102 EASTPORT PLAZA DRIVE
 COLLINGSVILLE, ILLINOIS 62234-6198