

SE 1/4, SEC 14, T 6 N, R 10 W, 3RD PM

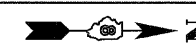

F.A.P. RTE.	SECTION	COUNTY	TOTAL SHEETS	SHEET NO.
310	60-15-1, 60-15HB-1	MADISON	238	41
STA. 20+350 TO STA. 20+525		ILLINOIS FED. AID PROJECT		
FED. ROAD DIST. NO.		CONTRACT NO. 76635		

NOTE: EXISTING CONCRETE MEDIAN REMOVAL AND REPLACEMENT FROM STATION 20+465 TO STATION 20+585 REQUIRED FOR STAGE CONSTRUCTION AND TRAFFIC CONTROL.

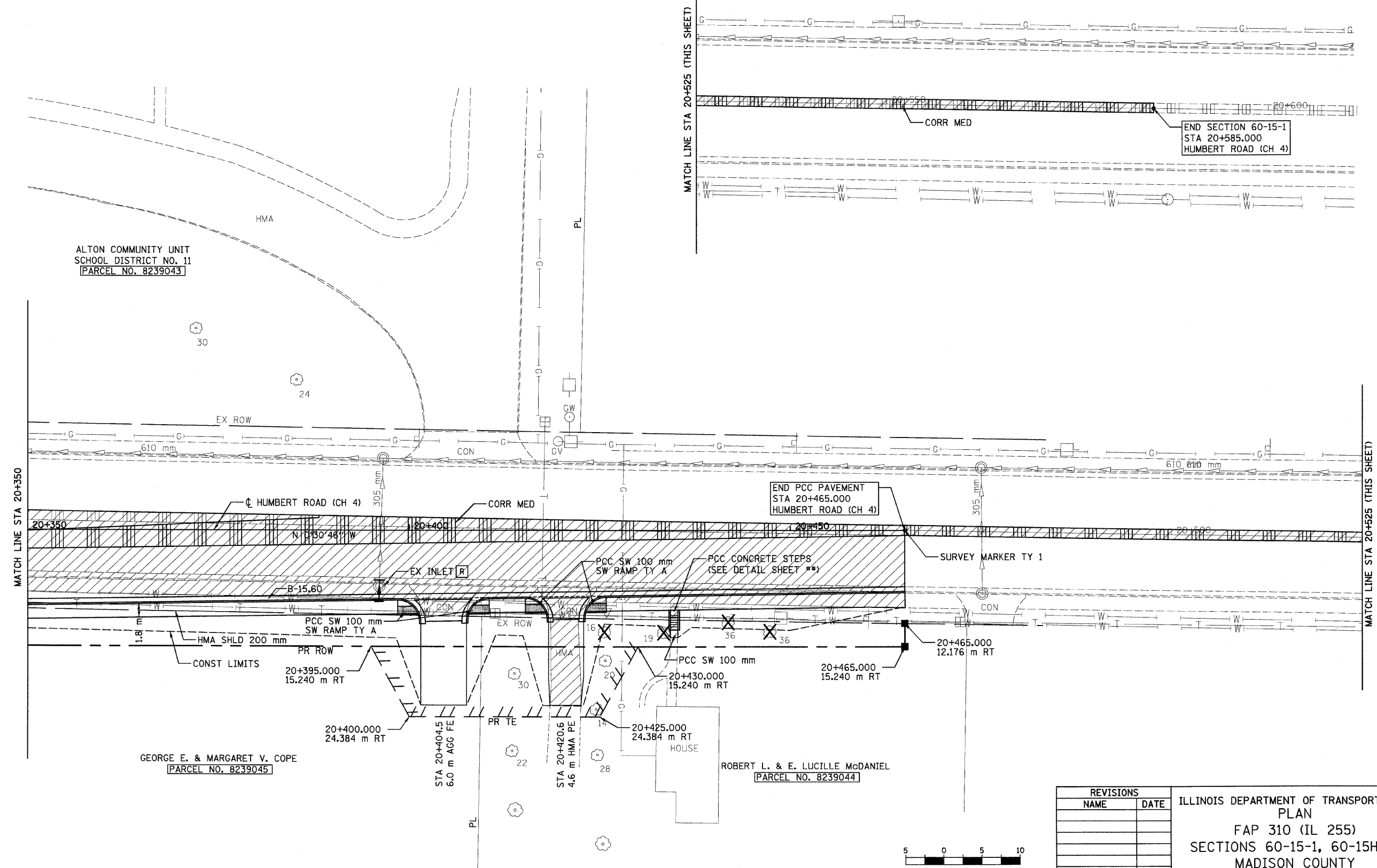

END PCC PAVEMENT
STA 20+465.000
HUMBERT ROAD (CH 4)

END SECTION 60-15-1
STA 20+585.000
HUMBERT ROAD (CH 4)

GEORGE E. & MARGARET V. COPE
[PARCEL NO. 8239045]

ROBERT L. & E. LUCILLE McDANIEL
[PARCEL NO. 8239044]

REVISIONS	
NAME	DATE

ILLINOIS DEPARTMENT OF TRANSPORTATION
PLAN
FAP 310 (IL 255)
SECTIONS 60-15-1, 60-15HB-1
MADISON COUNTY

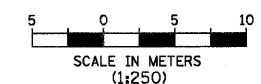

SE 1/4, SEC 14, T 6 N, R 10 W, 3RD PM

DATE _____ CHECKED BY _____
HUMBERT ROAD STA 20+350 TO STA 20+465

p:\02files\00024\dhumbert\plan\prof\files\plan\015b06.dgn