

COORDINATES SHOWN HEREON ARE BASED ON SURVEY CONTROL DATA AS PROVIDED BY THE ILLINOIS DEPARTMENT OF TRANSPORTATION.

PART OF THE NE 1/4 OF SECTION 23, T6N, R10W, OF THE 3RD PM, MADISON COUNTY, ILLINOIS

BEARINGS SHOWN HEREON ARE BASED ON SURVEY CONTROL DATA AS PROVIDED BY THE ILLINOIS DEPARTMENT OF TRANSPORTATION.

COORDINATE TABLE			
STATION	OFFSET	NORTH	EAST
19+786.236	100.274 m LT	254,765.8831	698,724.9183
19+786.352	88.060 m LT	254,765.7371	698,737.1114
19+786.673	18.288 m LT	254,764.8017	698,806.6993
19+786.691	14.313 m LT	254,764.8542	698,810.8736
19+789.344	100.343 m LT	254,768.9315	698,724.9002
19+789.400	88.149 m LT	254,768.7655	698,737.0933
19+800.000	18.288 m LT	254,778.2263	698,807.1201
19+800.000	14.313 m LT	254,778.1610	698,811.0942
19+850.000	18.288 m LT	254,828.2200	698,807.9486
19+850.000	14.303 m LT	254,828.1540	698,811.9328
19+862.921	18.288 m LT	254,841.1781	698,808.1627
19+862.940	14.301 m LT	254,841.0920	698,812.1492

W 1/2, NE 1/4 SECTION 23

PROJECT PARCEL 8239004  
TRACT 5  
1946 PLAT BY SHEPPARD, MORGAN & SCHWAAB

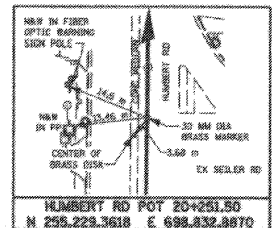

SEE SHEET 55

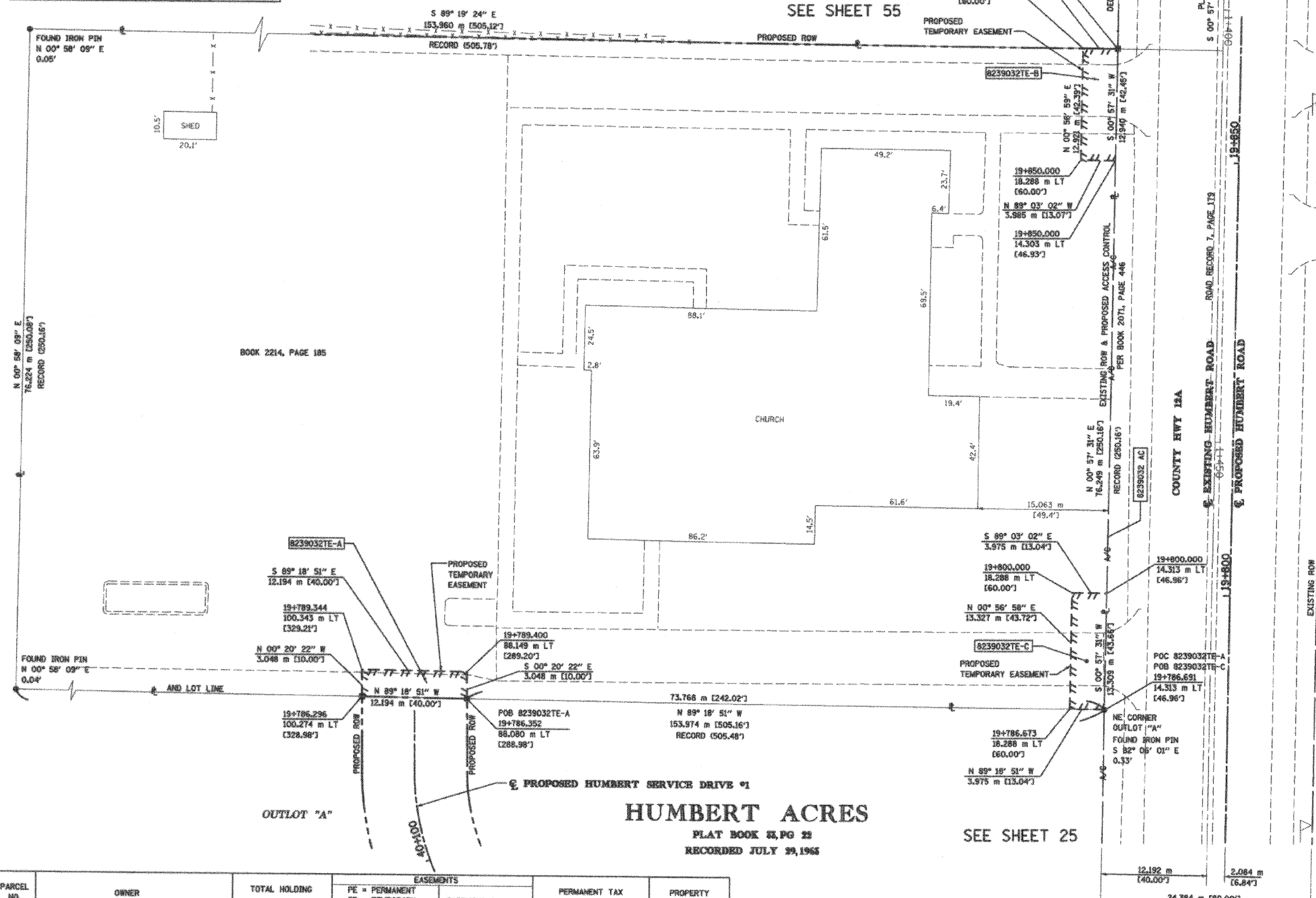

**LEGEND**

- EXISTING CENTERLINE
- EXISTING RIGHT OF WAY LINE
- EXISTING ROW AND PROPOSED ACCESS CONTROL LINE
- EXISTING EASEMENT LINE
- PROPOSED CENTERLINE
- PROPOSED RIGHT OF WAY LINE
- PROPOSED TEMPORARY EASEMENT LINE
- PROPOSED PERMANENT EASEMENT LINE
- SECTION LINE
- QUARTER SECTION LINE
- QUARTER QUARTER SECTION LINE
- PROPERTY (DEED) LINE
- APPARENT PROPERTY LINE
- MEASURED DIMENSION
- COMPUTED DIMENSION
- ENGLISH EQUIVALENT TO METRIC DIM.
- RECORDED DIMENSION
- FOUND IRON PIPE OR IRON ROD SET 5/8 INCH IRON ROD PERMANENT SURVEY MONUMENT, I.D.O.T. STD. 2135 (TO BE SET BY OTHERS)
- CUT CROSS FOUND OR SET
- SAME OWNERSHIP

- STAKING OF PROPOSED RIGHT OF WAY. SET 5/8 INCH METAL ROD WITH DIVISION OF HIGHWAY SURVEY MARKER TO MONUMENT THE POSITION SHOWN, IDENTIFIED BY INSCRIPTION DATA AND SURVEYORS REGISTRATION NUMBER.
- STAKING OF PROPOSED RIGHT OF WAY IN CULTIVATED AREAS. SET 5/8 INCH METAL ROD WITH DIVISION OF HIGHWAY SURVEY MARKER 20 INCHES BELOW GROUND SURFACE TO MONUMENT THE POSITION SHOWN, IDENTIFIED BY INSCRIPTION DATA AND SURVEYORS REGISTRATION NUMBER.

STATE OF ILLINOIS )  
COUNTY OF ADAMS ) SS

THIS IS TO CERTIFY THAT I, JOHN E. BASINGER AN ILLINOIS PROFESSIONAL LAND SURVEYOR, HAVE DIRECTED THE SURVEY AND DRAFTING OF THE PLAT OF HIGHWAYS SHOWN HEREON IN SECTION 23, TOWNSHIP 6 NORTH, RANGE 10 WEST, OF THE THIRD PRINCIPAL MERIDIAN, MADISON COUNTY, THAT THE SURVEY IS TRUE AND COMPLETE AS SHOWN TO THE BEST OF MY KNOWLEDGE AND BELIEF, THAT THE PLAT CORRECTLY REPRESENTS SAID SURVEY, THAT ALL MONUMENTS FOUND AND ESTABLISHED ARE OF PERMANENT QUALITY AND OCCUPY THE POSITIONS SHOWN THEREON AND THAT THE MONUMENTS ARE SUFFICIENT TO ENABLE THE SURVEY TO BE RETRACED, MADE FOR THE DEPARTMENT OF TRANSPORTATION, STATE OF ILLINOIS.

DATED 11-30-2005

*John E. Basinger*  
JOHN E. BASINGER, PLS #2766  
LICENSE EXPIRATION DATE: 11-30-2006  
"THIS PROFESSIONAL SERVICE CONFORMS TO THE CURRENT ILLINOIS MINIMUM STANDARDS FOR A BOUNDARY SURVEY."  
FIELD WORK COMPLETED: APRIL 2004



**KLINGNER & ASSOCIATES, P.C.**  
Engineers / Architects  
618 North 24th Street (217) 223-3670  
Quincy, Illinois 62301 FAX: 223-3603  
Internet Address: www.klingner.com  
STATE OF ILLINOIS DESIGN FIRM # 1842736

ILLINOIS DEPARTMENT OF TRANSPORTATION  
PLAT OF HIGHWAYS  
FAP ROUTE 310 (IL 255)  
SECTION 60-15  
MADISON COUNTY  
JOB NO. R-98-039-92  
HUMBERT ROAD  
STATION 19+786.352 TO STATION 19+862.940

SCALE 1:250

ILLINOIS DEPARTMENT OF TRANSPORTATION  
DIVISION OF HIGHWAYS/DISTRICT 8  
1102 EASTPORT PLAZA DRIVE  
COLLINSVILLE, ILLINOIS 62234-6198

PARCEL NO.	OWNER	TOTAL HOLDING		EASEMENTS			PERMANENT TAX NUMBER	PROPERTY ACQUIRED BY
		ACRES	SQ. FT.	PERMANENT	TEMPORARY	EASEMENT PURPOSE		
8239032	THE CORPORATION of the Preelding BISHOP of the CHURCH OF JESUS CHRIST OF LATTER DAY SAINTS, A UTAH CORPORATION TITLE REPORT NO. MA-3033.0	2.9005	126,344	TE-A 0.0092	400	ENTRANCE REMOVAL	24-1-01-23-02-202-001	
				TE-B 0.0127	555	ENTRANCE REMOVAL		
				TE-C 0.0131	570	SERVICE DRIVE		

11-28-2005 3:11:08 PM  
C:\307\2005\11-28-2005\11-28-2005\11-28-2005.dwg  
PLOT DATE: 11/30/2005 3:11:08 PM