

PART OF THE NE 1/4 OF SECTION 23, 16N, 10W, OF THE 3RD PM, MADISON COUNTY, ILLINOIS

CONTROL DATA AS PROVIDED BY THE ILLINOIS DEPARTMENT OF TRANSPORTATION.

COORDINATE TABLE			
STATION	OFFSET	NORTH	EAST
19+836.594	2.113 m LT	254,814.5479	698,823.8988
19+836.922	10.079 m RT	254,814.6736	698,836.8947
19+837.004	13.127 m RT	254,814.7051	698,839.1436
19+837.389	27.432 m RT	254,814.8529	698,853.4528
19+838.642	74.089 m RT	254,816.3332	698,900.0950
19+844.847	10.080 m RT	254,822.5973	698,836.2272
19+844.929	13.128 m RT	254,822.6288	698,839.2762
19+862.207	168.260 m LT	254,842.9104	698,658.1997
19+874.694	2.107 m LT	254,852.6429	698,824.5362
19+875.022	10.085 m RT	254,852.7685	698,836.7321
19+876.742	74.065 m RT	254,853.4280	698,900.7325

FOUND BRASS PLUG
NE CORNER W 1/2
NE 1/4 SEC 23
PI STA 33+44.06
CNTY HWY 12A SECTION 109 MFT
R/W VOL 7, PAGE 179

SEE SHEET 23

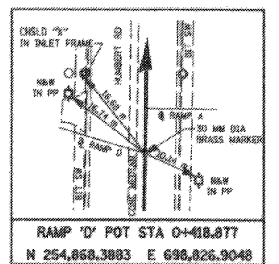
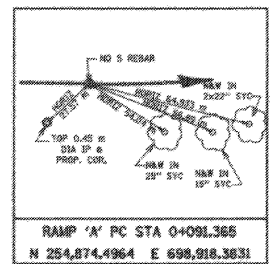
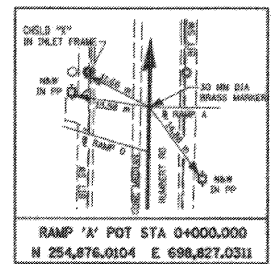
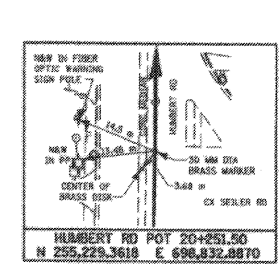

LEGEND

- EXISTING CENTERLINE
- EXISTING RIGHT OF WAY LINE
- EXISTING EASEMENT LINE
- PROPOSED CENTERLINE
- PROPOSED RIGHT OF WAY LINE
- PROPOSED TEMPORARY EASEMENT LINE
- PROPOSED PERMANENT EASEMENT LINE
- SECTION LINE
- QUARTER SECTION CORNER
- QUARTER SECTION LINE
- QUARTER SECTION LINE
- PROPERTY (DEED) LINE
- APL
- MEASURED DIMENSION
- COMPUTED DIMENSION
- ENGLISH EQUIVALENT TO METRIC DIM.
- RECORDED DIMENSION
- FOUND IRON PIPE OR IRON ROD
- SET 5/8 INCH IRON ROD
- PERMANENT SURVEY MONUMENT, I.L.D.T. STD. 2135
- (TO BE SET BY OTHERS)
- CUT CROSS FOUND OR SET
- SAME OWNERSHIP

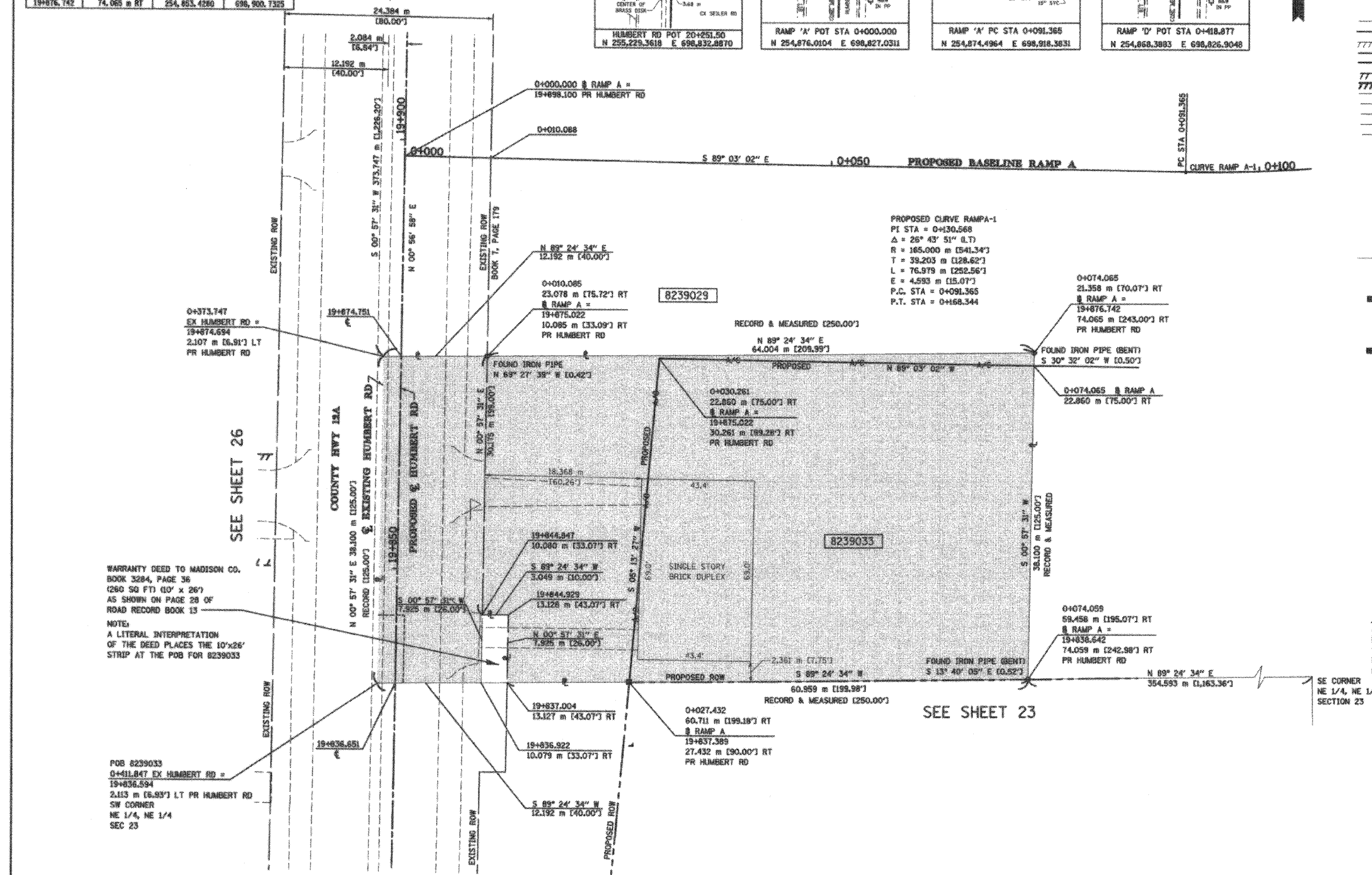

WARRANTY DEED TO MADISON CO.
BOOK 3284, PAGE 36
(260 SQ FT) (10' x 26')
AS SHOWN ON PAGE 28 OF
ROAD RECORD BOOK 13

NOTE:
A LITERAL INTERPRETATION
OF THE DEED PLACES THE 10'x26'
STRIP AT THE POB FOR 8239033

POB 8239033
0+411.847 EX HUMBERT RD =
19+836.594
2.113 m [6.93'] LT PR HUMBERT RD
SW CORNER
NE 1/4, NE 1/4
SEC 23

- STAKING OF PROPOSED RIGHT OF WAY. SET 5/8 INCH METAL ROD WITH DIVISION OF HIGHWAY SURVEY MARKER TO MONUMENT THE POSITION SHOWN, IDENTIFIED BY INSCRIPTION DATA AND SURVEYORS REGISTRATION NUMBER.
- STAKING OF PROPOSED RIGHT OF WAY IN CULTIVATED AREAS. SET 5/8 INCH METAL ROD WITH DIVISION OF HIGHWAY SURVEY MARKER 20 INCHES BELOW GROUND SURFACE TO MONUMENT THE POSITION SHOWN, IDENTIFIED BY INSCRIPTION DATA AND SURVEYORS REGISTRATION NUMBER.

STATE OF ILLINOIS)
) SS
COUNTY OF ADAMS)

THIS IS TO CERTIFY THAT I, JOHN E. BASINGER AN ILLINOIS PROFESSIONAL LAND SURVEYOR, HAVE DIRECTED THE SURVEY AND DRAFTING OF THE PLAT OF HIGHWAYS SHOWN HEREON IN SECTION 23, TOWNSHIP 6 NORTH, RANGE 10 WEST, OF THE THIRD PRINCIPAL MERIDIAN, MADISON COUNTY, THAT THE SURVEY IS TRUE AND COMPLETE AS SHOWN TO THE BEST OF MY KNOWLEDGE AND BELIEF, THAT THE PLAT CORRECTLY REPRESENTS SAID SURVEY, THAT ALL MONUMENTS FOUND AND ESTABLISHED ARE OF PERMANENT QUALITY AND OCCUPY THE POSITIONS SHOWN THEREON AND THAT THE MONUMENTS ARE SUFFICIENT TO ENABLE THE SURVEY TO BE RETRACED. MADE FOR THE DEPARTMENT OF TRANSPORTATION, STATE OF ILLINOIS.

DATED 11-30-2005
John E. Basinger
JOHN E. BASINGER, PLS #2766
LICENSE EXPIRATION DATE 11-30-2006
"THIS PROFESSIONAL SERVICE CONFORMS TO THE CURRENT ILLINOIS MINIMUM STANDARDS FOR A BOUNDARY SURVEY."
FIELD WORK COMPLETED: APRIL 2004

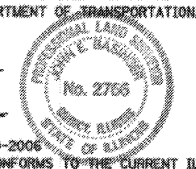

Engineers / Architects
616 North 24th Street (217) 223-3670
Quincy, Illinois 62301 FAX 223-3603
Internet Address: www.klingner.com
STATE OF ILLINOIS DESIGN FIRM # 1842736

ILLINOIS DEPARTMENT OF TRANSPORTATION
PLAT OF HIGHWAYS
FAP ROUTE 310 (IL 255)
SECTION 60-15
MADISON COUNTY
JOB NO. R-98-039-92
HUMBERT ROAD
STATION 19+837.389 TO STATION 19+876.742

0 m 5 m 10 m 15 m
SCALE 1:250 SHEET 27 OF 55

ILLINOIS DEPARTMENT OF TRANSPORTATION
DIVISION OF HIGHWAYS/DISTRICT 8
1102 EASTPORT PLAZA DRIVE
COLLINGSVILLE, ILLINOIS 62234-6198

PARCEL NO.	OWNER	TOTAL HOLDING ACRES	FEE SIMPLE ACQUISITION				REMAINDER ACRES	EASEMENTS		PERMANENT TAX NUMBER	PROPERTY ACQUIRED BY
			GROSS ACRES	PREVIOUSLY DEDICATED	NET ACRES	ACRES		PE = PERMANENT	TE = TEMPORARY		
8239033	LEROY W. BRAKEMEYER AND MARIE M. BRAKEMEYER, HIS WIFE, AS JOINT TENANTS TITLE REPORT NO. MA-2639	0.7112	0.7112	30,979	0.1148	5,000	0.5964	25,979	0.0000		24-1-01-23-00-000-015

11/28/2005 11:28:22AM 3/11/17 PM
g:\885\11m\08824\admon\8239033.dgn
HP
HP
HP

PLAT DATE: 11/30/2005 3:18:17 PM