

COORDINATES SHOWN HEREON ARE BASED ON SURVEY CONTROL DATA AS PROVIDED BY THE ILLINOIS DEPARTMENT OF TRANSPORTATION.

PART OF THE NE 1/4 OF SECTION 23, T6N, R10W, OF THE 3RD PM, MADISON COUNTY, ILLINOIS

BEARINGS SHOWN HEREON ARE BASED ON SURVEY CONTROL DATA AS PROVIDED BY THE ILLINOIS DEPARTMENT OF TRANSPORTATION.

STATION	OFFSET	NORTH	EAST
19+930.057	329.037 m LT	254,913.4156	698,498.5686
19+931.523	14.290 m LT	254,909.6682	698,813.2966
19+931.544	5.718 m LT	254,909.6108	698,817.6686
19+931.579	2.098 m LT	254,909.5199	698,825.4879
20+000.105	314.149 m LT	254,986.8199	698,514.6752
20+000.105	313.263 m LT	254,991.1914	698,515.6344
20+000.551	14.278 m LT	254,987.6826	698,814.6020
20+000.567	9.706 m LT	254,987.6233	698,819.1737
20+000.610	2.086 m LT	254,987.5396	698,826.7934

LEGEND

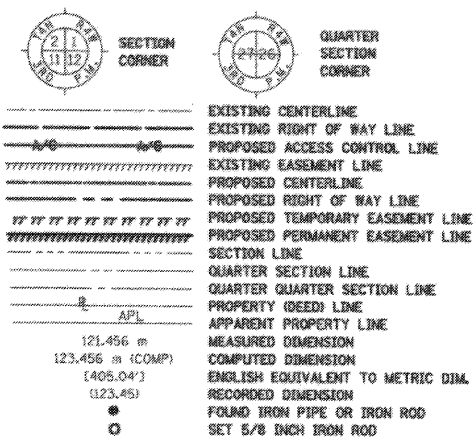

PERMANENT SURVEY MONUMENT, I.D.O.T. STD. 2135 (TO BE SET BY OTHERS) CUT CROSS FOUND OR SET

FOUND CONCRETE WITNESS MONUMENT 2' SOUTH, 2' EAST NW CORNER W 1/2 NE 1/4 SEC 23

FOUND BRASS PLUG NE CORNER W 1/2 NE 1/4 SEC 23 PI STA 33+44.06 CNTY HWY 12A SECTION 10J R/W VOL 7, PAGE 179

STAKING OF PROPOSED RIGHT OF WAY. SET 5/8 INCH METAL ROD WITH DIVISION OF HIGHWAY SURVEY MARKER TO MONUMENT THE POSITION SHOWN, IDENTIFIED BY INSCRIPTION DATA AND SURVEYORS REGISTRATION NUMBER.

STAKING OF PROPOSED RIGHT OF WAY IN CULTIVATED AREAS. SET 5/8 INCH METAL ROD WITH DIVISION OF HIGHWAY SURVEY MARKER 20 INCHES BELOW GROUND SURFACE TO MONUMENT THE POSITION SHOWN, IDENTIFIED BY INSCRIPTION DATA AND SURVEYORS REGISTRATION NUMBER.

NOTE: ALL STATION OFFSETS RE BASED OFF (E) PROPOSED HUMBERT ROAD UNLESS NOTED OTHERWISE.

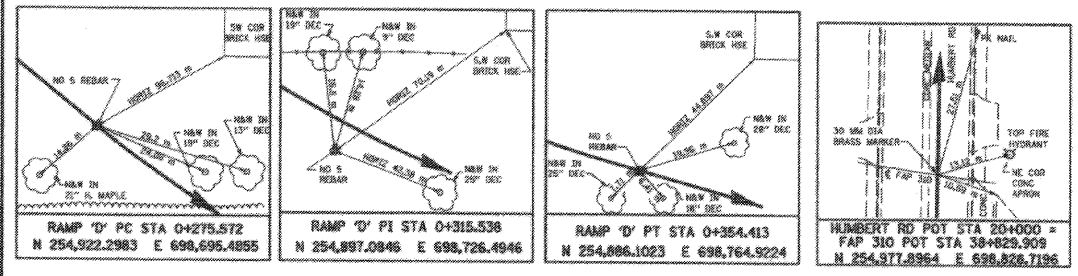
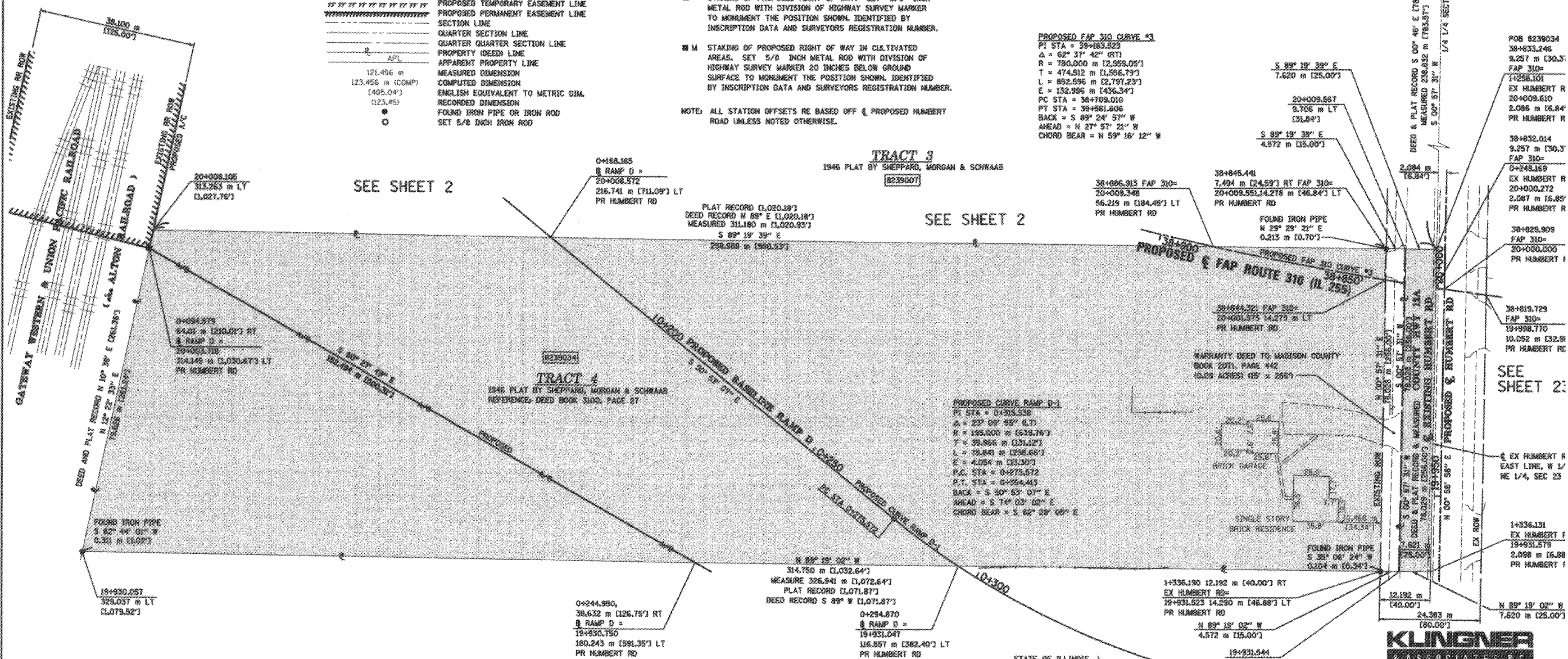

SEE SHEET 55

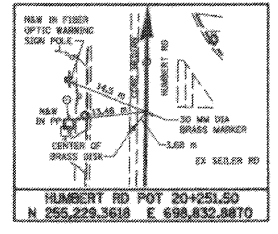

STATE OF ILLINOIS)
COUNTY OF ADAMS)

THIS IS TO CERTIFY THAT I, JOHN E. BASINGER AN ILLINOIS PROFESSIONAL LAND SURVEYOR, HAVE DIRECTED THE SURVEY AND DRAFTING OF THE PLAT OF HIGHWAYS SHOWN HEREON IN SECTION 23, TOWNSHIP 6 NORTH, RANGE 10 WEST, OF THE THIRD PRINCIPAL MERIDIAN, MADISON COUNTY, THAT THE SURVEY IS TRUE AND COMPLETE AS SHOWN TO THE BEST OF MY KNOWLEDGE AND BELIEF, THAT THE PLAT CORRECTLY REPRESENTS SAID SURVEY, THAT ALL MONUMENTS FOUND AND ESTABLISHED ARE OF PERMANENT QUALITY AND OCCUPY THE POSITIONS SHOWN THEREON AND THAT THE MONUMENTS ARE SUFFICIENT TO ENABLE THE SURVEY TO BE RETRACED, MADE FOR THE DEPARTMENT OF TRANSPORTATION, STATE OF ILLINOIS.

DATED 11-30-2005

John E. Basinger
John E. Basinger, PLS #2766
LICENSE EXPIRATION DATE: 11-30-2006
"THIS PROFESSIONAL SERVICE CONFORMS TO THE CURRENT ILLINOIS MINIMUM STANDARDS FOR A BOUNDARY SURVEY."
FIELD WORK COMPLETED: APRIL 2004

KLINGNER ASSOCIATES, P.C.

Engineers / Architects
516 North 24th Street (217) 223-3670
Gulihay, Illinois 62301 FAX: 223-3603
Internet Address: www.klingner.com
STATE OF ILLINOIS DESIGN FIRM # 184278

ILLINOIS DEPARTMENT OF TRANSPORTATION
PLAT OF HIGHWAYS
FAP ROUTE 310 (IL 255)
SECTION 60-15
MADISON COUNTY
JOB NO. R-98-039-92

STATION 38+832.014 TO STATION 38+866.913

0 m 10 m 20 m 30 m
SCALE 1:500 SHEET 28 OF 5

ILLINOIS DEPARTMENT OF TRANSPORTATION
DIVISION OF HIGHWAYS/DISTRICT 8
1102 EASTPORT PLAZA DRIVE
COLLINGSVILLE, ILLINOIS 62234-6198

PARCEL NO.	OWNER	TOTAL HOLDING ACRES	FEE SIMPLE ACQUISITION			REMAINDER ACRES	EASEMENTS		PERMANENT TAX NUMBER	PROPERTY ACQUIRED BY	
			GROSS ACRES	PREVIOUSLY DEDICATED ACRES	NET ACRES		PE = PERMANENT TE = TEMPORARY ACRES	EASEMENT PURPOSE			
8239034	LEROY W. BRAKEMEYER AND MARIE A. BRAKEMEYER AS JOINT TENANTS TITLE REPORT NO. MA-2638	6.0615	6.0615	257,641	0.1469	6,400	5.9146	251,241	0.0000	24-1-01-23-00-000-012	