

PART OF THE NE 1/4 OF SECTION 23, T6N, R10W, OF THE 3RD PM, MADISON COUNTY, ILLINOIS

CONTROL DATA AS PROVIDED BY THE ILLINOIS DEPARTMENT OF TRANSPORTATION.

FOUND BRASS PLUG NW CORNER NE 1/4 NE 1/4 SEC 23 PI STA 33+44.06 CRTX HWY 12A SECTION 109 MFT R/W VOL 7, PAGE 179

SEE SHEET 31

COORDINATES SHOWN HEREON ARE BASED ON SURVEY CONTROL DATA AS PROVIDED BY THE ILLINOIS DEPARTMENT OF TRANSPORTATION.

COORDINATE TABLE

STATION	OFFSET	NORTH	EAST
20+098.105	79.524 m RT	255,074.6705	698,909.8587
20+098.414	119.229 m RT	255,074.3212	698,949.5626
20+125.000	118.416 m RT	255,100.9169	698,949.1907
20+128.557	10.125 m RT	255,106.2692	698,840.9729
20+129.599	15.240 m RT	255,106.2253	698,846.0884
20+129.116	78.468 m RT	255,105.6945	698,909.3164
20+148.368	77.812 m RT	255,124.9549	698,909.9797
20+148.683	117.692 m RT	255,124.6084	698,949.8594
20+169.187	10.090 m RT	255,146.8928	698,841.6121
20+169.230	15.240 m RT	255,146.8510	698,846.7617
20+169.753	77.094 m RT	255,146.3487	698,909.9058

NE 1/4, NE 1/4 SECTION 23

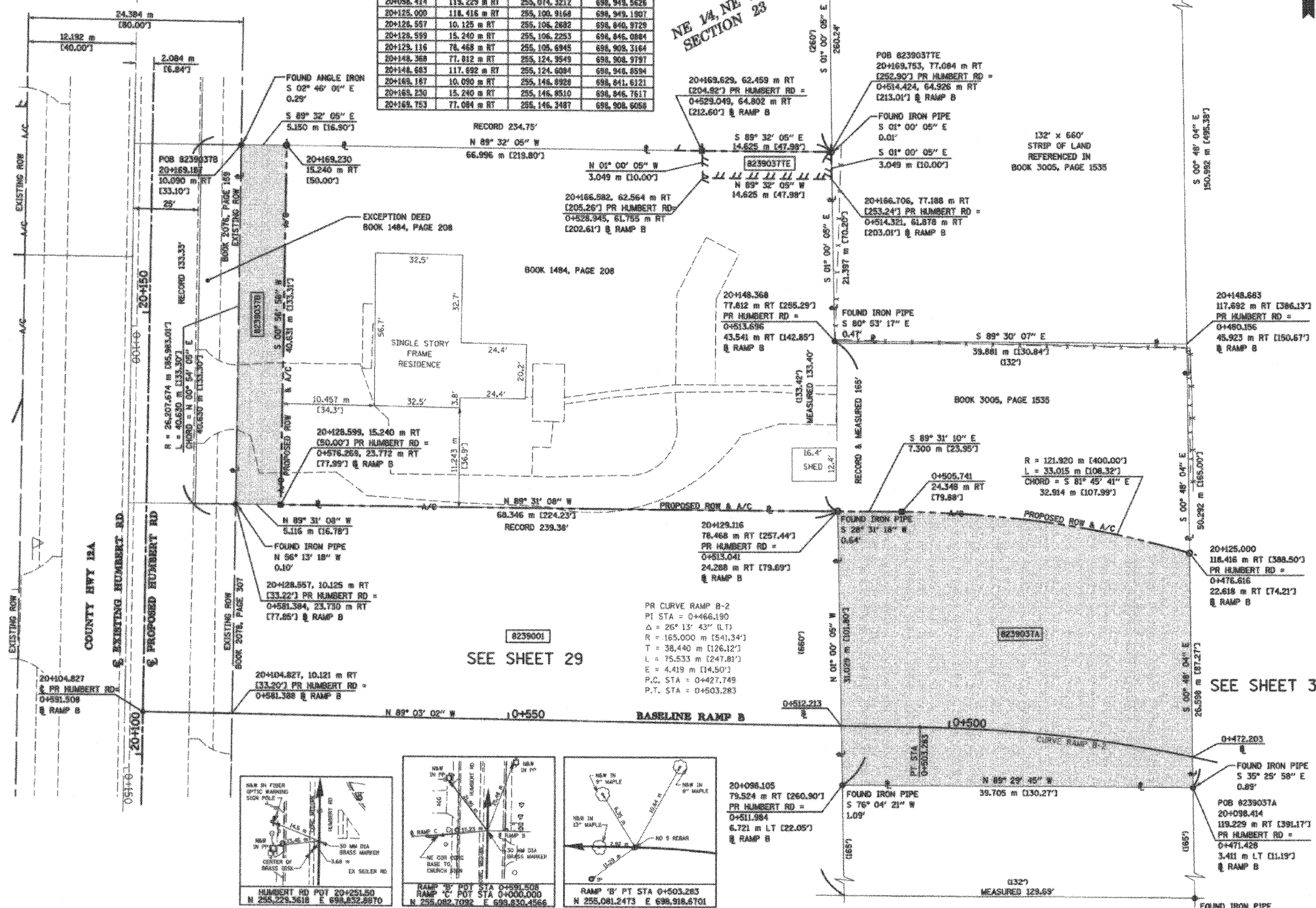

LEGEND

- EXISTING CENTERLINE
- EXISTING RIGHT OF WAY LINE
- EXISTING EASEMENT LINE
- PROPOSED CENTERLINE
- PROPOSED RIGHT OF WAY LINE
- PROPOSED RIGHT OF WAY AND PROPOSED ACCESS CONTROL LINE
- PROPOSED TEMPORARY EASEMENT LINE
- PROPOSED PERMANENT EASEMENT LINE
- SECTION LINE
- QUARTER SECTION LINE
- QUARTER QUARTER SECTION LINE
- PROPERTY (DEED) LINE
- APPL APPARENT PROPERTY LINE
- MEASURED DIMENSION
- COMPUTED DIMENSION
- ENGLISH EQUIVALENT TO METRIC DIM.
- RECORDED DIMENSION
- FOUND IRON PIPE OR IRON ROD
- SET 5/8 INCH IRON ROD
- PERMANENT SURVEY MONUMENT, I.D.O.T. STD. 2135
- (TO BE SET BY OTHERS)
- CUT CROSS FOUND OR SET
- SAME OWNERSHIP

STAKING OF PROPOSED RIGHT OF WAY. SET 5/8 INCH METAL ROD WITH DIVISION OF HIGHWAY SURVEY MARKER TO MONUMENT THE POSITION SHOWN, IDENTIFIED BY INSCRIPTION DATA AND SURVEYORS REGISTRATION NUMBER.

STAKING OF PROPOSED RIGHT OF WAY IN CULTIVATED AREAS. SET 5/8 INCH METAL ROD WITH DIVISION OF HIGHWAY SURVEY MARKER 20 INCHES BELOW GROUND SURFACE TO MONUMENT THE POSITION SHOWN, IDENTIFIED BY INSCRIPTION DATA AND SURVEYORS REGISTRATION NUMBER.

STATE OF ILLINOIS)
 COUNTY OF ADAMS) SS

THIS IS TO CERTIFY THAT I, JOHN E. BASINGER AN ILLINOIS PROFESSIONAL LAND SURVEYOR, HAVE DIRECTED THE SURVEY AND DRAFTING OF THE PLAT OF HIGHWAYS SHOWN HEREON IN SECTION 23, TOWNSHIP 6 NORTH, RANGE 10 WEST, OF THE THIRD PRINCIPAL MERIDIAN, MADISON COUNTY, THAT THE SURVEY IS TRUE AND COMPLETE AS SHOWN TO THE BEST OF MY KNOWLEDGE AND BELIEF, THAT THE PLAT CORRECTLY REPRESENTS SAID SURVEY, THAT ALL MONUMENTS FOUND AND ESTABLISHED ARE OF PERMANENT QUALITY AND OCCUPY THE POSITIONS SHOWN THEREON AND THAT THE MONUMENTS ARE SUFFICIENT TO ENABLE THE SURVEY TO BE RETRACED, MADE FOR THE DEPARTMENT OF TRANSPORTATION, STATE OF ILLINOIS.

DATED 11-30-2005

JOHN E. BASINGER, PLS #2766
 LICENSE EXPIRATION DATE: 11-30-2008
 "THIS PROFESSIONAL SERVICE CONFORMS TO THE CURRENT ILLINOIS MINIMUM STANDARDS FOR A BOUNDARY SURVEY."
 FIELD WORK COMPLETED: APRIL 2004



KLINGNER & ASSOCIATES, P.C.
 Engineers / Architects
 616 North 34th Street (217) 223-3670
 Quincy, Illinois 62301 FAX: 223-3603
 Internet Address: www.klingner.com
 STATE OF ILLINOIS DESIGN FIRM # 1842739

ILLINOIS DEPARTMENT OF TRANSPORTATION
PLAT OF HIGHWAYS
 FAP ROUTE 310 (IL 255)
 SECTION 60-15
 MADISON COUNTY
 JOB NO. R-98-039-92
 HUMBERT ROAD
 STATION 20+128.599 TO STATION 20+169.230

0 m 5 m 10 m 15 m
 SCALE 1:250 SHEET 30 OF 55

ILLINOIS DEPARTMENT OF TRANSPORTATION
 DIVISION OF HIGHWAYS/DISTRICT 8
 1102 EASTPORT PLAZA DRIVE
 COLLINGSVILLE, ILLINOIS 62234-6186

PARCEL NO.	OWNER	TOTAL HOLDING ACRES	FEE SIMPLE ACQUISITION				REMAINDER ACRES	EASEMENTS		PERMANENT TAX NUMBER	PROPERTY ACQUIRED BY			
			ACRES	SQ. FT.	ACRES	SQ. FT.		ACRES	SQ. FT.			PE = PERMANENT TE = TEMPORARY	EASEMENT PURPOSE	
8239037	JAMES T. BARBOUR AND LILY P. BARBOUR AS TO A LIFE ESTATE, WITH THE REMAINDER TO JANICE J. VANMETER, A MARRIED PERSON TITLE REPORT NO. MA-2635.0	1.1739	A 0.2930	12,764	N/A	N/A	0.2930	12,764	0.8294	TE 0.0110	480	SERVICE DRIVE	24-1-01-23-02-201-003	
			B 0.0615	2,242	N/A	N/A	0.0615	2,242						

11/30/2005 3:11:32 PM
 U:\30\2005\311332.PM
 PLANNING\JACK\BIBB24\Drawings\8239037.dgn
 C:\PLOT\8239037.PLOT
 485P-485P