

PART OF THE NE 1/4 OF SECTION 23, 16N, RIOW, OF THE 3RD PM, MADISON COUNTY, ILLINOIS

CONTROL DATA AS PROVIDED BY THE ILLINOIS DEPARTMENT OF TRANSPORTATION.

COORDINATE TABLE (PR HUMBERT RD)

STATION	OFFSET	NORTH	EAST
20+189.084	2.060 m LT	255,146.9915	698,829.4614
20+189.187	10.090 m RT	255,146.9928	698,841.6121
20+189.230	15.240 m RT	255,146.9510	698,846.7617
20+205.763	2.054 m LT	255,183.6712	698,830.0751
20+205.862	10.006 m RT	255,183.5638	698,842.1350
20+205.902	15.240 m RT	255,183.5171	698,847.3694
20+229.482	5.924 m RT	255,207.1828	698,842.4446
20+241.674	5.673 m RT	255,219.3738	698,842.5961
20+241.768	22.065 m RT	255,219.2652	698,854.7876
20+248.441	2.048 m LT	255,226.3373	698,830.7890
20+248.532	8.842 m RT	255,226.2314	698,842.6788
20+260.958	67.041 m RT	255,238.3160	698,899.9970

COORDINATE TABLE (PR SEILER RD SERVICE DR)

STATION	OFFSET	NORTH	EAST
69+907.897	1.000 m RT	255,146.3487	698,808.0058
69+908.271	1.620 m LT	255,146.4675	698,893.9813
69+944.531	7.000 m RT	255,182.9774	698,907.9655
69+944.916	7.620 m LT	255,183.1076	698,893.3408
69+980.358	7.000 m RT	255,218.7995	698,907.3393
69+981.742	45.535 m LT	255,219.2652	698,854.7876
69+987.216	7.000 m RT	255,225.9565	698,907.2195
70+000.000	0.000 m RT	255,238.3160	698,899.9970

SEE SHEET 32

SEE SHEET 30

SEE SHEET 35

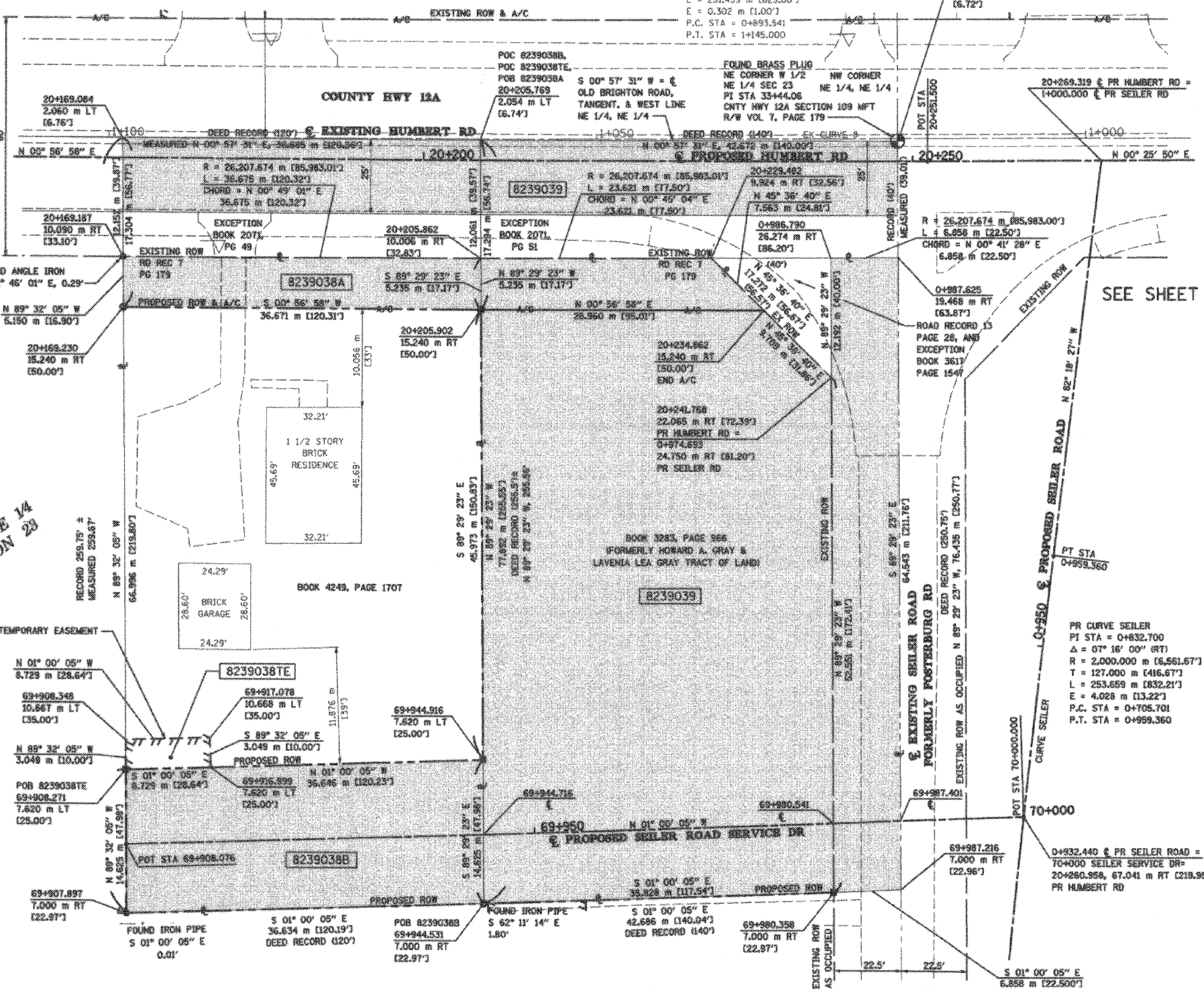
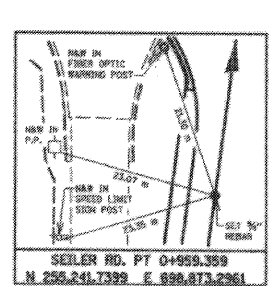
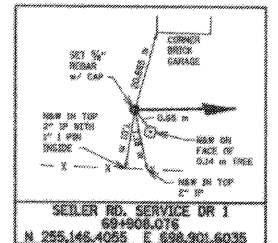
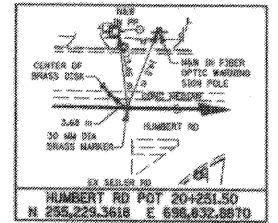
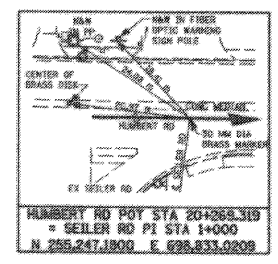

LEGEND

- SECTION CORNER
- QUARTER SECTION CORNER
- EXISTING CENTERLINE
- EXISTING RIGHT OF WAY LINE
- EXISTING ROW AND PROPOSED ACCESS CONTROL LINE
- EXISTING EASEMENT LINE
- PROPOSED CENTERLINE
- PROPOSED RIGHT OF WAY LINE
- PROPOSED RIGHT OF WAY AND PROPOSED ACCESS CONTROL LINE
- PROPOSED TEMPORARY EASEMENT LINE
- PROPOSED PERMANENT EASEMENT LINE
- SECTION LINE
- QUARTER SECTION LINE
- PROPERTY (DEED) LINE
- APPARENT PROPERTY LINE
- MEASURED DIMENSION
- COMPUTED DIMENSION
- ENGLISH EQUIVALENT TO METRIC DIM.
- RECORDED DIMENSION
- FOUND IRON PIPE OR IRON ROD SET 5/8 INCH IRON ROD
- PERMANENT SURVEY MONUMENT, I.D.O.T. STD. 2135 (TO BE SET BY OTHERS)
- CUT CROSS FOUND OR SET
- SAME OWNERSHIP

- STAKING OF PROPOSED RIGHT OF WAY, SET 5/8 INCH METAL ROD WITH DIVISION OF HIGHWAY SURVEY MARKER TO MONUMENT THE POSITION SHOWN, IDENTIFIED BY INSCRIPTION DATA AND SURVEYORS REGISTRATION NUMBER.
- M STAKING OF PROPOSED RIGHT OF WAY IN CULTIVATED AREAS, SET 5/8 INCH METAL ROD WITH DIVISION OF HIGHWAY SURVEY MARKER 20 INCHES BELOW GROUND SURFACE TO MONUMENT THE POSITION SHOWN, IDENTIFIED BY INSCRIPTION DATA AND SURVEYORS REGISTRATION NUMBER.

STATE OF ILLINOIS)
 COUNTY OF ADAMS)

THIS IS TO CERTIFY THAT I, JOHN E. BASINGER AN ILLINOIS PROFESSIONAL LAND SURVEYOR, HAVE DIRECTED THE SURVEY AND DRAFTING OF THE PLAT OF HIGHWAYS SHOWN HEREON IN SECTION 23, TOWNSHIP 6 NORTH, RANGE 10 WEST, OF THE THIRD PRINCIPAL MERIDIAN, MADISON COUNTY, THAT THE SURVEY IS TRUE AND COMPLETE AS SHOWN TO THE BEST OF MY KNOWLEDGE AND BELIEF, THAT THE PLAT CORRECTLY REPRESENTS SAID SURVEY, THAT ALL MONUMENTS FOUND AND ESTABLISHED ARE OF PERMANENT QUALITY AND OCCUPY THE POSITIONS SHOWN THEREON AND THAT THE MONUMENTS ARE SUFFICIENT TO ENABLE THE SURVEY TO BE RETRACED. MADE FOR THE DEPARTMENT OF TRANSPORTATION, STATE OF ILLINOIS.

DATED 11-30-2005
 John E. Basinger
 JOHN E. BASINGER, PLS #2766
 LICENSE EXPIRATION DATE 11-30-2006
 "THIS PROFESSIONAL SERVICE CONFORMS TO THE CURRENT ILLINOIS MINIMUM STANDARDS FOR A BOUNDARY SURVEY."
 FIELD WORK COMPLETED: APRIL 2004



KLINGNER & ASSOCIATES, P.C.
 Engineers / Architects
 616 North 24th Street (217) 223-3670
 Quincy, Illinois 62301 FAX: 223-3603
 Internet Address: www.klingner.com
 STATE OF ILLINOIS DESIGN FIRM # 1842758

ILLINOIS DEPARTMENT OF TRANSPORTATION
PLAT OF HIGHWAYS
 FAP ROUTE 310 (IL 255)
 SECTION 60-15
 MADISON COUNTY
 JOB NO. R-98-039-92
 HUMBERT ROAD
 STATION 20+169.230 TO STATION 20+248.441
 SCALE 1:250
 SHEET 31 OF 55
 ILLINOIS DEPARTMENT OF TRANSPORTATION
 DIVISION OF HIGHWAYS/DISTRICT 8
 1102 EASTWYCK PLAZA DRIVE
 COLLINGSVILLE, ILLINOIS 62234-6186

PARCEL NO.	OWNER	TOTAL HOLDING ACRES	FEE SIMPLE ACQUISITION						EASEMENTS		PERMANENT TAX NUMBER	PROPERTY ACQUIRED BY
			GROSS		PREVIOUSLY DEDICATED		NET		REMAINDER	EASEMENT PURPOSE		
			ACRES	SQ. FT.	ACRES	SQ. FT.	ACRES	SQ. FT.				
8239038	JAY B. RITTER AND PATRICIA R. RITTER, HUSBAND AND WIFE, AS JOINT TENANTS TITLE REPORT NO. MA-2634	0.6705	A 0.1181 5,057	0.0691 3,009	0.0470 2,048	0.4220	TE 0.0066 286	ENTRANCE	24-1-01-23-02-201-002			
8239039	ROBERT D. NASH AND KAREN J. NASH, HUSBAND AND WIFE, AS JOINT TENANTS TITLE REPORT NO. MA-2628	0.7493	0.7493 32,638	0.1898 8,271	0.5595 24,367	0	N/A N/A	N/A	24-1-01-23-02-201-001			

SEE SHEET 36

