

COORDINATES SHOWN HEREON ARE BASED ON SURVEY CONTROL DATA AS PROVIDED BY THE ILLINOIS DEPARTMENT OF TRANSPORTATION.

PART OF THE SE 1/4 OF SECTION 14, T6N, R10W, OF THE 3RD PM, MADISON COUNTY, ILLINOIS

BEARINGS SHOWN HEREON ARE BASED ON SURVEY CONTROL DATA AS PROVIDED BY THE ILLINOIS DEPARTMENT OF TRANSPORTATION.

COORDINATE TABLE (PR HUMBERT RD)			
STATION	OFFSET	NORTH	EAST
20+255.284	22.037 m RT	255,232.9804	698,854.9514
20+267.493	8.892 m RT	255,245.2802	698,842.8992
20+283.536	20.565 m RT	255,261.3640	698,853.6931
20+289.645	15.240 m RT	255,267.3809	698,848.4132
20+335.000	15.241 m LT	255,312.8704	698,848.7549
20+374.024	10.713 m RT	255,351.9774	698,843.8774
20+409.466	15.240 m RT	255,387.4576	698,848.0875
20+409.528	11.284 m RT	255,387.4858	698,844.1306

COORDINATE TABLE (PR SEILER RD)			
STATION	OFFSET	NORTH	EAST
0+700.000	16.764 m RT	255,240.5175	699,131.9742
0+700.000	6.760 m RT	255,230.5133	699,131.8999
0+705.100	16.764 m RT	255,240.5599	699,126.2738
0+959.360	16.764 m RT	255,258.3530	698,875.5401
0+981.405	16.764 m RT	255,261.3040	698,853.6931

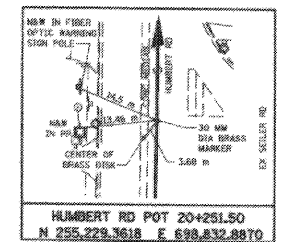
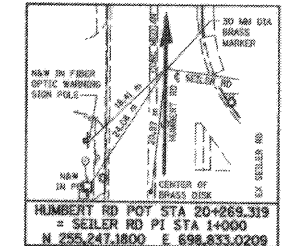
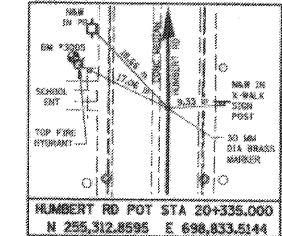

EX HUMBERT RD CURVE
PI STA = 14019.272
Δ = 00° 33' 00" (RT)
R = 26,195.482 m [85,943.01']
T = 125.730 m [412.50']
L = 251.459 m [825.00']
E = 0.302 m [1.00']
P.C. STA = 0+893.541
P.T. STA = 1+145.000

1+000.000 & PR SEILER RD = 20+269.319 & PR HUMBERT RD

FOUND BRASS PLUG NE CORNER W 1/2 NE 1/4 SEC 23 CNTY HWY 124 SECTION 109 MFT R/W VOL 7, PAGE 179 AND SW CORNER SE 1/4, SE 1/4 SECTION 14

NORTH LINE S 89° 41' 26" E 405.674 m [1,330.95'] (L,330.95')

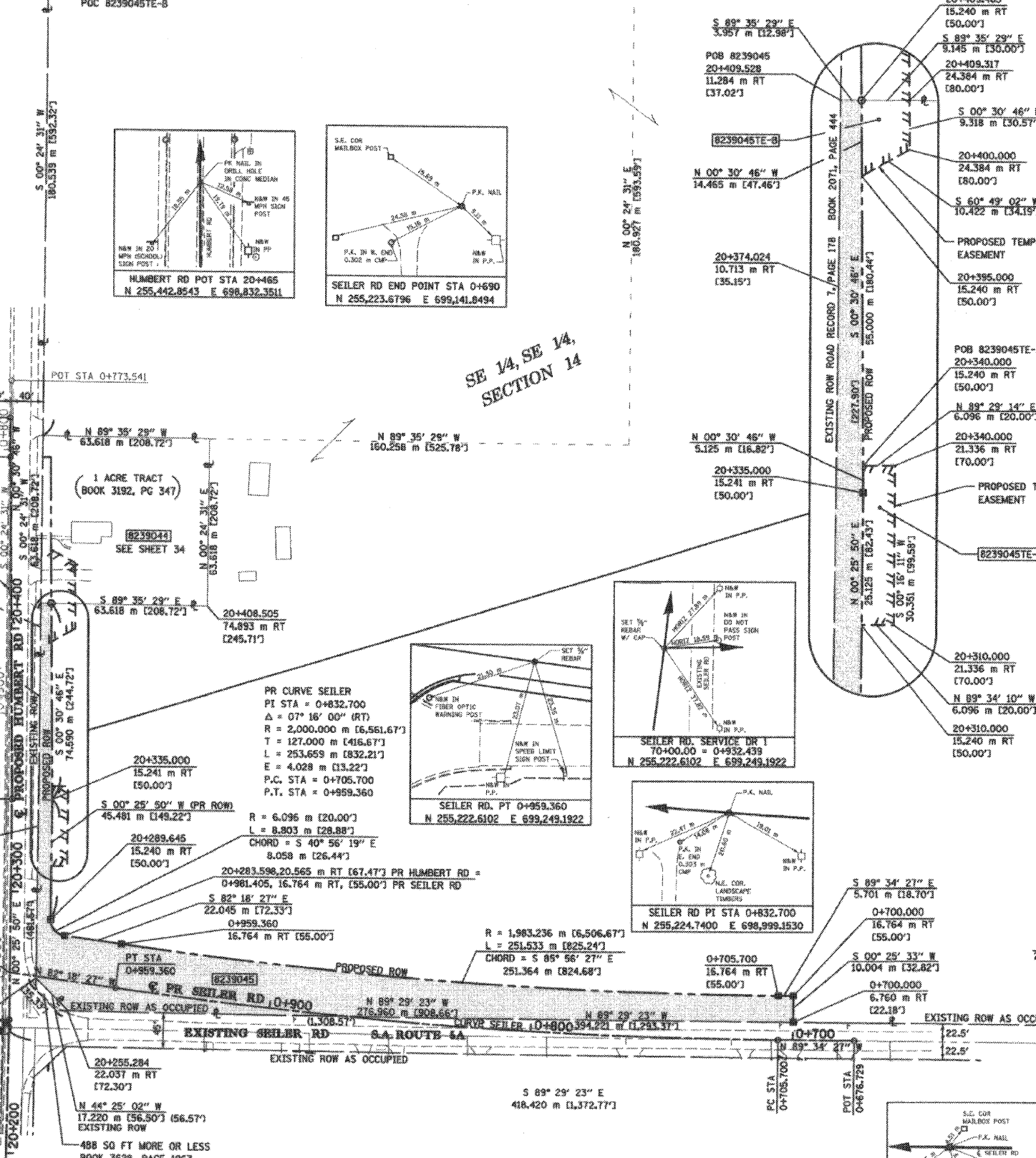

SEE SHEET 31

SEE SHEET 33

PARCEL NO.	OWNER	TOTAL HOLDING ACRES	FEE SIMPLE ACQUISITION				REMAINDER ACRES	EASEMENTS		PERMANENT TAX NUMBER	PROPERTY ACQUIRED BY	
			GROSS ACRES	SQ. FT.	PREVIOUSLY DEDICATED ACRES	NET ACRES		PE = PERMANENT TE = TEMPORARY ACRES	EASEMENT PURPOSE			
8239045	GEORGE E. COPE AND MARGARET V. COPE, HUSBAND AND WIFE, AS JOINT TENANTS TITLE REPORT NO. MA-2520	40.4002	1.3052	56,856	N/A	N/A	1.3052	56,856	39.0950	TE-A 0.0454 1.977 TE-B 0.0269 1.170	ENTRANCE ENTRANCE	24-1-01-14-00-000-019

LEGEND

- EXISTING CENTERLINE
- EXISTING RIGHT OF WAY LINE
- EXISTING EASEMENT LINE
- PROPOSED CENTERLINE
- PROPOSED RIGHT OF WAY LINE
- PROPOSED TEMPORARY EASEMENT LINE
- PROPOSED PERMANENT EASEMENT LINE
- LOT LINE OR DEED LINE
- SECTION LINE
- QUARTER SECTION LINE
- QUARTER QUARTER SECTION LINE
- PROPERTY (DEED) LINE
- APL
- APPROXIMATE PROPERTY LINE
- MEASURED DIMENSION
- COMPUTED DIMENSION
- ENGLISH EQUIVALENT TO METRIC DIM.
- RECORDED DIMENSION
- FOUND IRON PIPE OR IRON ROD SET 5/8 INCH IRON ROD PERMANENT SURVEY MONUMENT, I.D.O.T. STD. 2135 (TO BE SET BY OTHERS)
- CUT CROSS FOUND OR SET
- SAME OWNERSHIP

- STAKING OF PROPOSED RIGHT OF WAY. SET 5/8 INCH METAL ROD WITH DIVISION OF HIGHWAY SURVEY MARKER TO MONUMENT THE POSITION SHOWN, IDENTIFIED BY INSCRIPTION DATA AND SURVEYORS REGISTRATION NUMBER.
- M STAKING OF PROPOSED RIGHT OF WAY IN CULTIVATED AREAS. SET 5/8 INCH METAL ROD WITH DIVISION OF HIGHWAY SURVEY MARKER 20 INCHES BELOW GROUND SURFACE TO MONUMENT THE POSITION SHOWN, IDENTIFIED BY INSCRIPTION DATA AND SURVEYORS REGISTRATION NUMBER.

STATE OF ILLINOIS)
COUNTY OF ADAMS)

THIS IS TO CERTIFY THAT I, JOHN E. BASINGER AN ILLINOIS PROFESSIONAL LAND SURVEYOR, HAVE DIRECTED THE SURVEY AND DRAFTING OF THE PLAT OF HIGHWAYS SHOWN HEREON IN SECTION 14, TOWNSHIP 6 NORTH, RANGE 10 WEST, OF THE THIRD PRINCIPAL MERIDIAN, MADISON COUNTY, THAT THE SURVEY IS TRUE AND COMPLETE AS SHOWN TO THE BEST OF MY KNOWLEDGE AND BELIEF, THAT THE PLAT CORRECTLY REPRESENTS SAID SURVEY, THAT ALL MONUMENTS FOUND AND ESTABLISHED ARE OF PERMANENT QUALITY AND OCCUPY THE POSITIONS SHOWN THEREON AND THAT THE MONUMENTS ARE SUFFICIENT TO ENABLE THE SURVEY TO BE RETRACED, MADE FOR THE DEPARTMENT OF TRANSPORTATION, STATE OF ILLINOIS.

DATED 11-30-2005
John E. Basinger
John E. Basinger, PLS #2766
LICENSE EXPIRATION DATE: 11-30-2006
"THIS PROFESSIONAL SERVICE CONFORMS TO THE CURRENT ILLINOIS MINIMUM STANDARDS FOR A BOUNDARY SURVEY."
FIELD WORK COMPLETED: APRIL 2004



KLINGNER ASSOCIATES, P.C.

Engineers / Architects
616 North 24th Street #217 223-3670
Cahoon, Illinois 62301 FAX 223-3605
Internet Address: www.klingner.com
STATE OF ILLINOIS DESIGN FIRM # 1842738

ILLINOIS DEPARTMENT OF TRANSPORTATION
PLAT OF HIGHWAYS
FAP ROUTE 310 (IL 255)
SECTION 60-15
MADISON COUNTY
JOB NO. R-98-039-92
HUMBERT ROAD
STATION 20+255.284 TO STATION 20+409.528

0 m 20 m 40 m 60 m
SCALE 1:4000 SHEET 35 OF 55

ILLINOIS DEPARTMENT OF TRANSPORTATION
DIVISION OF HIGHWAYS/DISTRICT 8
3102 EASTPORT PLAZA DRIVE
COLLINGSVILLE, ILLINOIS 62234-6198