



LEGEND

- PROPOSED RIGHT OF WAY LINE
- - - EXISTING RIGHT OF WAY LINE
- PROPOSED TEMPORARY EASEMENT LINE
- PROPERTY LINE
- EXISTING CENTERLINE

APPROVED BY _____ DISTRICT ENGINEER
 DATE _____

☉ CURVE DATA PR. CL 1

P.I. STA. = 11+15.95
 Δ = 05°39'28" (RT.)
 D = 00°52'53"
 R = 6,500.00
 T = 321.19'
 L = 641.85'
 E = 7.93'
 P.C. STA. = 7+94.76
 P.T. STA. = 14+36.61

☉ CURVE DATA EX. CL 1

P.I. STA. = 5+12.59
 Δ = 89°20'32" (LT.)
 D = 11°03'06"
 R = 518.44'
 T = 512.52'
 L = 808.41'
 E = 210.57'
 P.C. STA. = 0+00.07
 P.T. STA. = 8+08.48

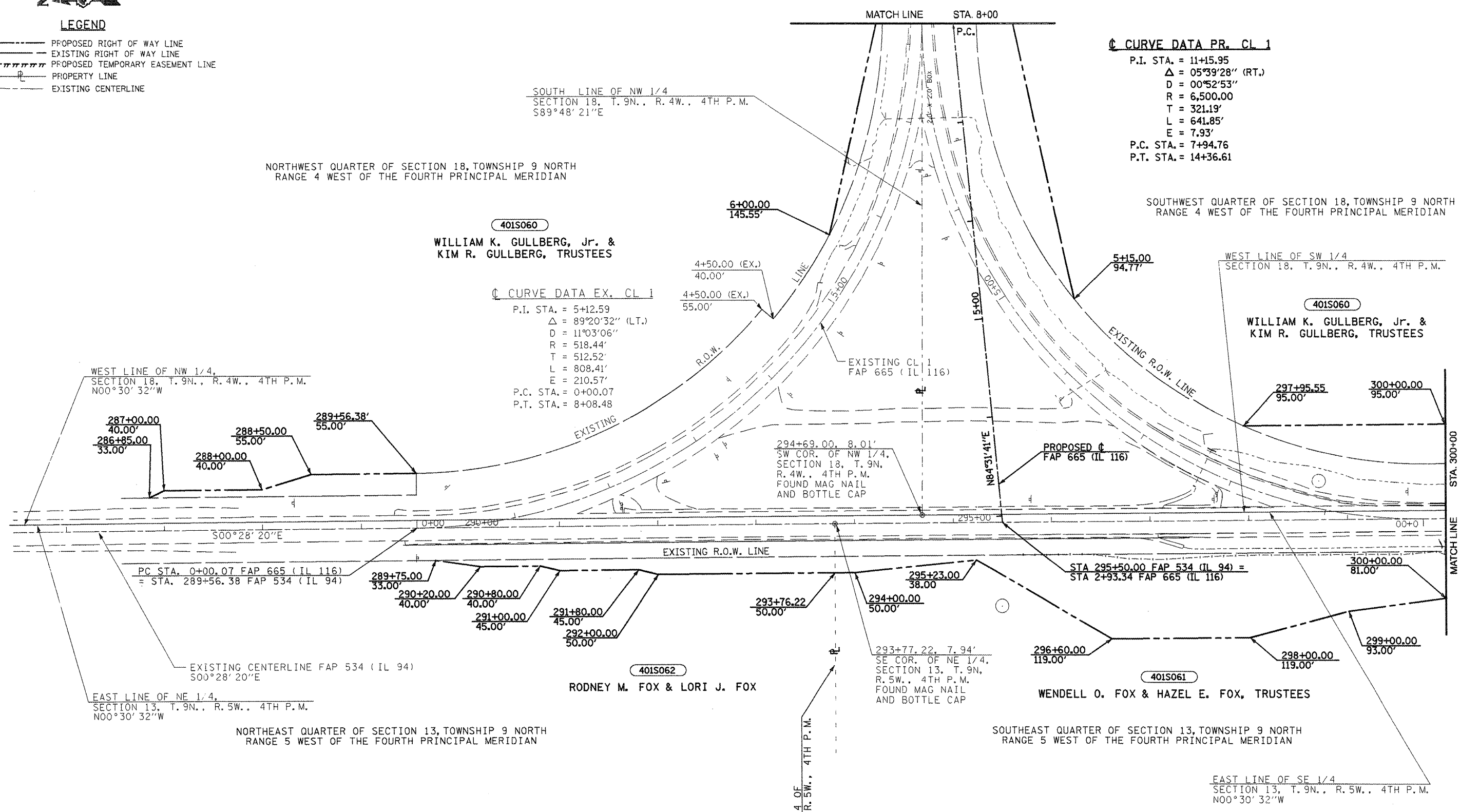

DRAWN BY _____
 WRITTEN BY _____
 CHECKED BY _____
 INSPECTED BY _____

ALL SURVEY INFORMATION BASED ON THE ILLINOIS STATE PLANE COORDINATE SYSTEM NAD.83, ILLINOIS WEST ZONE, GEOID03 APPLICABLE GRID FACTOR = 0.999953199

SECTION CORNER	NORTHING (GRID)	EASTING (GRID)
E1/4 COR. SEC. 13-9-5	1495564.312	2092271.089
W1/4 COR. SEC. 18-9-4	1495472.537	2092271.904

JOB NO. R-94-001-01

RIGHT OF WAY PLANS
 F.A.P. ROUTE 534(IL 94)

PROJECT _____ SECTION 136.137W&RS-3

STATION 286+00 _____ TO _____

STATION 300+00 _____

COUNTY HENDERSON

SCALE 1"=100' SHEET 53 OF 57