

LEGEND

- PROPOSED RIGHT OF WAY LINE
- EXISTING RIGHT OF WAY LINE
- PROPOSED TEMPORARY EASEMENT LINE
- PROPERTY LINE
- EXISTING CENTERLINE



NORTHWEST QUARTER SECTION 17,
TOWNSHIP 9 NORTH, RANGE 4 WEST,
4TH PRINCIPAL MERIDIAN

401S035

EVA MARIE LINK AS TRUSTEE OF
THE EVA MARIE LINK TRUST

☉ CURVE DATA (IL 116)

P.I. STA. = 82+57.55
 Δ = 34°15'02"
 D = 04°30'42"
 R = 1,269.98'
 T = 391.31
 L = 759.17
 E = 58.92
 P.C. STA. = 78+66.24
 P.T. STA. = 86+25.41

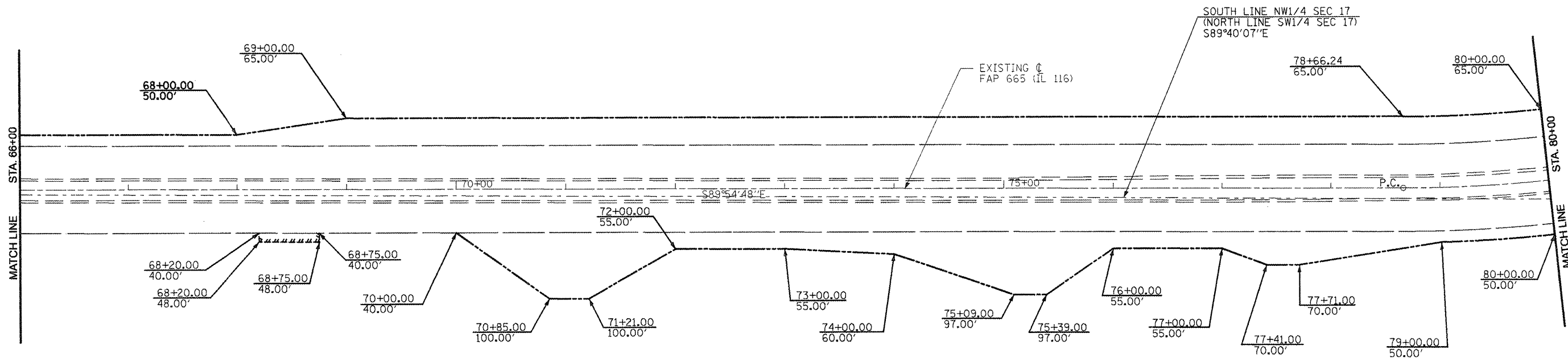

SOUTHWEST QUARTER SECTION 17,
TOWNSHIP 9 NORTH, RANGE 4 WEST,
4TH PRINCIPAL MERIDIAN

401S036

STEVEN CARGILL AND DONNA CARGILL

APPROVED BY _____ DISTRICT ENGINEER
 DATE _____

DRAWN BY _____
 WRITTEN BY _____
 CHECKED BY _____
 INSPECTED BY _____

ALL SURVEY INFORMATION BASED ON THE
ILLINOIS STATE PLANE COORDINATE SYSTEM
NAD.83, ILLINOIS WEST ZONE, GEOID03
APPLICABLE GRID FACTOR = 0.999953199

JOB NO. R-94-001-01

RIGHT OF WAY PLANS
F.A.P. ROUTE 665(IL 116)

PROJECT _____ SECTION 136.137W&RS-3
 STATION 66+00 _____ TO _____
 STATION 80+00 _____
 COUNTY HENDERSON
 SCALE 1"=100' SHEET 759 OF 17