

**LEGEND**

- PROPOSED RIGHT OF WAY LINE
- EXISTING RIGHT OF WAY LINE
- PROPOSED TEMPORARY EASEMENT LINE
- PROPERTY LINE
- EXISTING CENTERLINE

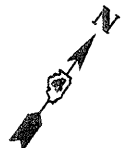

NORTHWEST QUARTER SEC. 17,  
TOWNSHIP 9 NORTH, RANGE 4 WEST  
4TH PRINCIPAL MERIDIAN

NORTHEAST QUARTER SEC. 17,  
TOWNSHIP 9 NORTH, RANGE 4 WEST  
4TH PRINCIPAL MERIDIAN

401S035  
EVA MARIE LINK AS TRUSTEE OF  
THE EVA MARIE LINK TRUST

**☉ CURVE DATA (IL 116)**

P.I. STA. = 82+57.55  
 $\Delta = 34^{\circ}15'02''$   
 $D = 04^{\circ}30'42''$   
 $R = 1,269.98'$   
 $T = 391.31$   
 $L = 759.17$   
 $E = 58.92$   
 P.C. STA. = 78+66.24  
 P.T. STA. = 86+25.41

WEST LINE OF  
NE 1/4 SEC. 17  
N00°23'00"E

401S029  
MEREDITH L. FLATT AND BONNIE J. FLATT

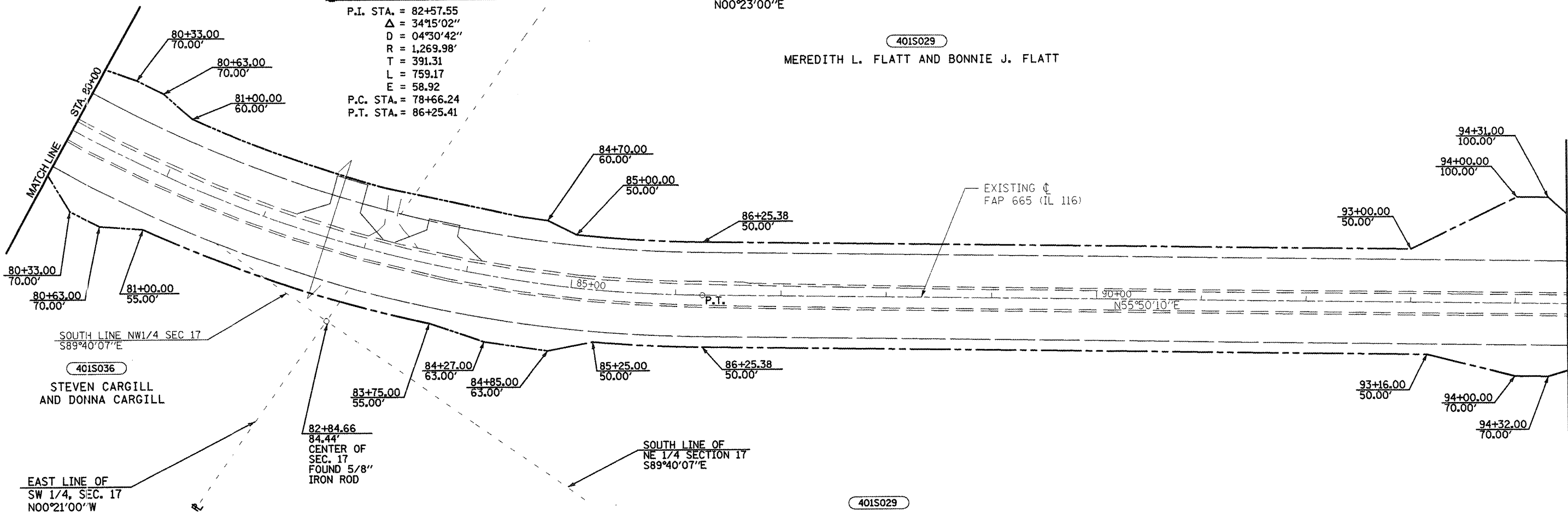

SOUTH LINE NW1/4 SEC 17  
S89°40'07"E

401S036  
STEVEN CARGILL  
AND DONNA CARGILL

EAST LINE OF  
SW 1/4, SEC. 17  
N00°21'00"W

82+84.66  
84.44'  
CENTER OF  
SEC. 17  
FOUND 5/8"  
IRON ROD

SOUTH LINE OF  
NE 1/4 SECTION 17  
S89°40'07"E

401S029  
MEREDITH L. FLATT AND BONNIE J. FLATT

EXISTING ☉  
FAP 665 (IL 116)

SECTION CORNER	NORTHING ( GRID)	EASTING ( GRID)
CENTER SEC. 17-9-4	1495439.048	2100271.970

JOB NO. R-94-001-01

**RIGHT OF WAY PLANS**  
F.A.P. ROUTE 665(IL 116)

PROJECT \_\_\_\_\_ SECTION 136.137W&RS-3  
 STATION 80+00 TO  
 STATION 94+50  
 COUNTY HENDERSON  
 SCALE 1"=100' SHEET 8 OF 17

APPROVED BY \_\_\_\_\_ DISTRICT ENGINEER

DATE \_\_\_\_\_

DRAWN BY \_\_\_\_\_  
 WRITTEN BY \_\_\_\_\_  
 CHECKED BY \_\_\_\_\_  
 INSPECTED BY \_\_\_\_\_

ALL SURVEY INFORMATION BASED ON THE  
ILLINOIS STATE PLANE COORDINATE SYSTEM  
NAD.83, ILLINOIS WEST ZONE, GEOID03  
APPLICABLE GRID FACTOR = 0.999953199