

**LEGEND**

- PROPOSED RIGHT OF WAY LINE
- EXISTING RIGHT OF WAY LINE
- PROPOSED TEMPORARY EASEMENT LINE
- PROPERTY LINE
- EXISTING CENTERLINE

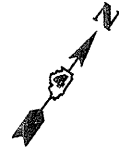

NORTHEAST QUARTER SECTION 17,  
TOWNSHIP 9 NORTH, RANGE 4 WEST,  
OF THE 4TH PRINCIPAL MERIDIAN

**☉ CURVE DATA (IL 116)**

P.I. STA. = 111+78.70  
 $\Delta$  = 34°55'05" (RT.)  
 D = 02°59'59"  
 R = 1,909.98'  
 T = 619.08  
 L = 1,197.34  
 E = 97.83  
 P.C. STA. = 105+59.62  
 P.T. STA. = 117+56.96

APPROVED BY \_\_\_\_\_ DISTRICT ENGINEER  
 DATE \_\_\_\_\_

401S029  
 MEREDITH L. FLATT AND BONNIE J. FLATT

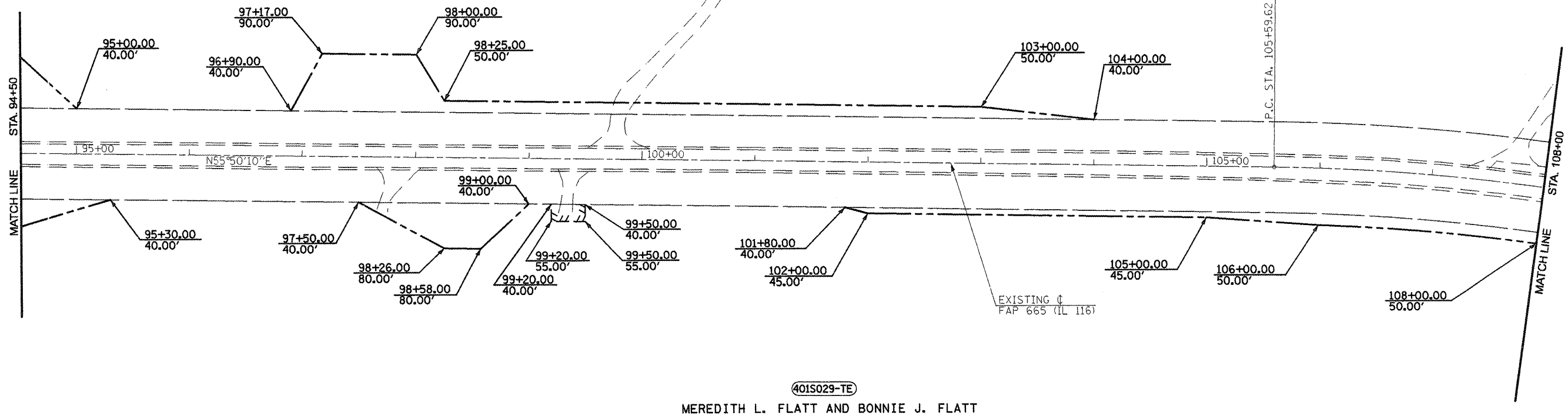

401S029-TE  
 MEREDITH L. FLATT AND BONNIE J. FLATT

DRAWN BY \_\_\_\_\_  
 WRITTEN BY \_\_\_\_\_  
 CHECKED BY \_\_\_\_\_  
 INSPECTED BY \_\_\_\_\_

ALL SURVEY INFORMATION BASED ON THE  
 ILLINOIS STATE PLANE COORDINATE SYSTEM  
 NAD.83, ILLINOIS WEST ZONE, GEOID03  
 APPLICABLE GRID FACTOR = 0.999953199

JOB NO. R-94-001-01

**RIGHT OF WAY PLANS**  
 F.A.P. ROUTE 665 (IL 116)

PROJECT \_\_\_\_\_ SECTION 136,137W&RS-3  
 STATION 94+50 \_\_\_\_\_ TO  
 STATION 108+00 \_\_\_\_\_  
 COUNTY HENDERSON  
 SCALE 1"=100' SHEET 9 OF 17