

LEGEND

- PROPOSED RIGHT OF WAY LINE
- EXISTING RIGHT OF WAY LINE
- PROPOSED TEMPORARY EASEMENT LINE
- PROPERTY LINE
- EXISTING CENTERLINE



NORTHWEST QUARTER SECTION 16
TOWNSHIP 9 NORTH, RANGE 4 WEST
OF THE 4TH PRINCIPAL MERIDIAN

NORTHEAST QUARTER SECTION 16
TOWNSHIP 9 NORTH, RANGE 4 WEST
OF THE 4TH PRINCIPAL MERIDIAN

WEST LINE OF THE
EAST HALF OF THE NORTHEAST
QUARTER OF THE NORTHWEST
QUARTER OF SECTION 16

WEST LINE OF THE
EAST HALF OF THE NORTHEAST
QUARTER OF SECTION 16

401S033

STEVEN C. INGRAM & KIMBERLY INGRAM

401S032

STEVEN C. INGRAM AS TRUSTEE
OF THE STEVEN C. INGRAM TRUST

401S030

TRACT 3
THE C. P. COLE FAMILY TRUST

401S034+TE

STEVEN C. INGRAM AS TRUSTEE
OF THE STEVEN INGRAM TRUST

EXISTING C
FAP 665 (IL 116)

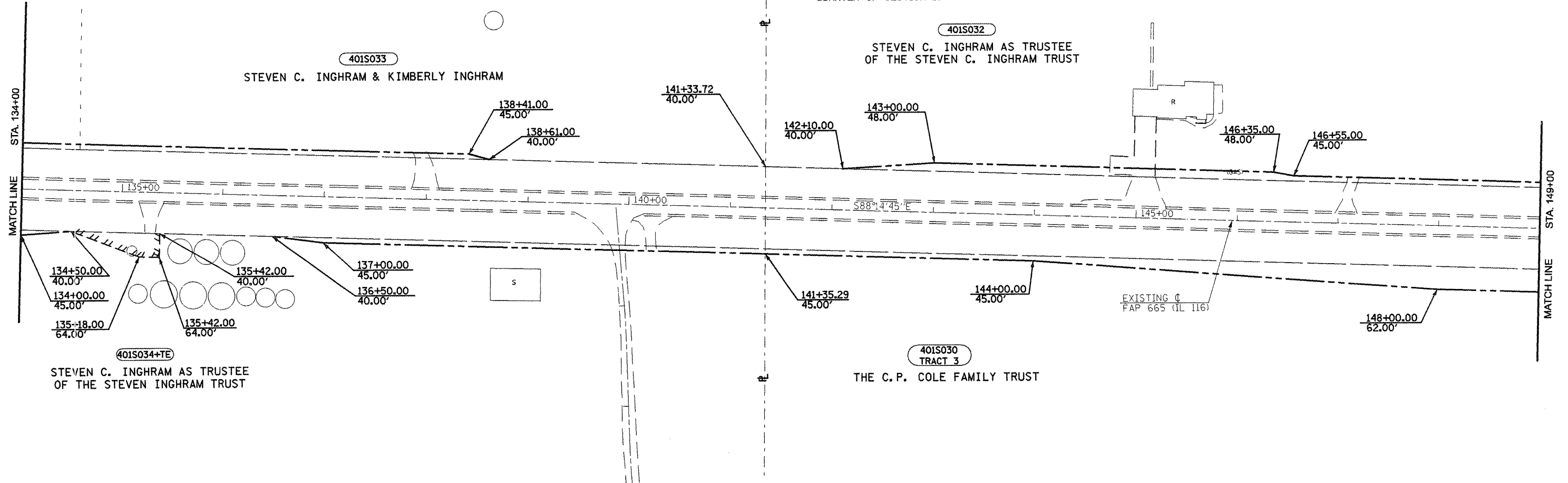

APPROVED BY _____ DISTRICT ENGINEER
DATE _____

DRAWN BY _____
WRITTEN BY _____
CHECKED BY _____
INSPECTED BY _____

ALL SURVEY INFORMATION BASED ON THE
ILLINOIS STATE PLANE COORDINATE SYSTEM
NAD.83, ILLINOIS WEST ZONE, GEOID03
APPLICABLE GRID FACTOR = 0.999953199

JOB NO. R-94-001-01

RIGHT OF WAY PLANS
F.A.P. ROUTE 665 (IL 116)

PROJECT _____ SECTION 136.137W&RS-3
STATION 134+00 TO
STATION 149+00
COUNTY HENDERSON
SCALE 1"=100' SHEET 12-64 OF 17