

DATE	
BY	
SURVEYED	
PLOTTED	
NOTE BOOK	
AREAS CHECKED	
NO.	

DATE	
BY	
ORIGINAL SURVEY	
NOTE BOOK	
AREAS CHECKED	
NO.	

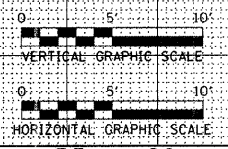
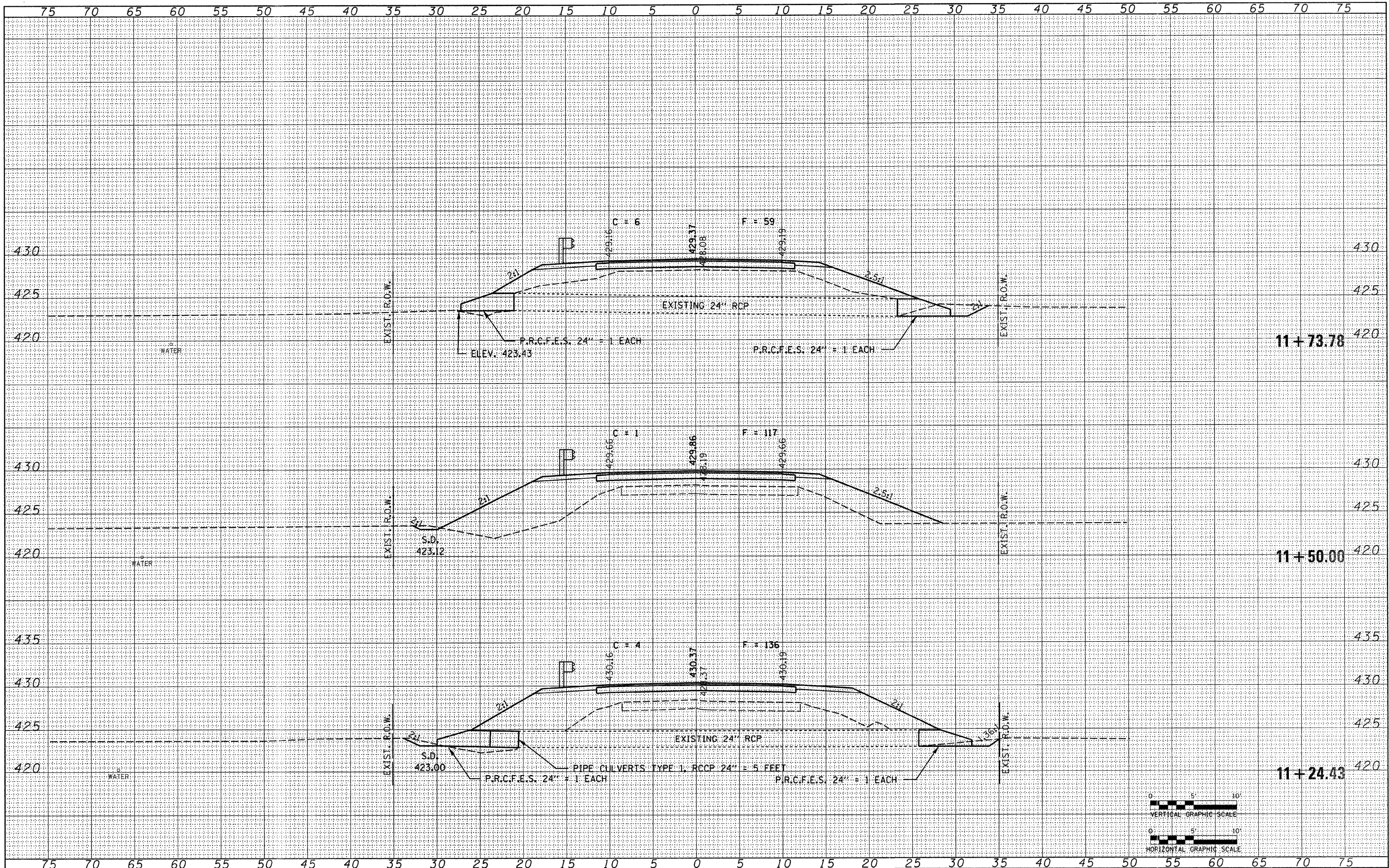

FILE NAME = 080129-sht-ssa.dgn

USER NAME =	DESIGNED - J.W.F.	REVISED -
	DRAWN - D.T.M.	REVISED -
PLOT SCALE =	CHECKED - S.W.M.	REVISED -
PLOT DATE = 2/6/2009	DATE - 10/20/08	REVISED -

STATE OF ILLINOIS
JEFFERSON COUNTY HIGHWAY DEPARTMENT

HLR HAMPTON, LENZINI & RENWICK, INC.
CIVIL & STRUCTURAL ENGINEERS
LAND SURVEYORS

CROSS SECTIONS
SPRING GARDEN ROAD

FAS	SECTION	COUNTY	TOTAL SHEETS	SHEET NO.
824	05-00183-00-BR	JEFFERSON	23	14
FED. ROAD DIST. NO.		ILLINOIS FED. AID PROJECT		

SCALE: 1" = 5' SHEET NO. OF SHEETS STA. 11+24.43 TO STA. 11+73.78

11+73.78

11+50.00

11+24.43