

ROUTE NO.	SECTION	COUNTY	TOTAL SHEETS	SHEET NO.
T.R. 10	03-03113-00-BR	JEFFERSON	15	1
FED. ROAD DIST. NO.		ILLINOIS	CONTRACT NO. 99362	

**STATE OF ILLINOIS**  
**DEPARTMENT OF TRANSPORTATION**  
**DIVISION OF HIGHWAYS**

**PLANS FOR PROPOSED  
HIGHWAY BRIDGE PROGRAM**

**INDEX OF SHEETS**

SHEET NO.	DESCRIPTION
1.	COVER SHEET
2.	SUMMARY OF QUANTITIES AND TYPICAL SECTIONS
3.	PLAN AND PROFILE
4.-5.	STATION CROSS SECTIONS
6.-14.	BRIDGE PLANS
15.	BORINGS

**HIGHWAY STANDARDS**

000001-05	STANDARD SYMBOLS, ABBREVIATIONS, AND PATTERNS
515001-03	NAME PLATE FOR BRIDGES
701901-01	TRAFFIC CONTROL DEVICES
BLR 21-8	TYPICAL APPLICATION OF TRAFFIC CONTROL DEVICES FOR CONSTRUCTION ON RURAL LOCAL HIGHWAYS

**UTILITIES**

**ELECTRIC:**  
AMEREN IP  
1800 W. MAIN  
MARION, IL 62959  
618-236-6207  
ATTN: STEVE RALSTON

**TELEPHONE:**  
FRONTIER COMMUNICATIONS  
300 LONE OAK ROAD  
PADUCAH, KY 42001  
ATTN: BILL DANIEL

**PROJECT BROS-081(50)**  
**SECTION 03-03113-00-BR**  
**CASNER ROAD DISTRICT**  
**JEFFERSON COUNTY**  
**T.R. 10 / N. DOPPLER ROAD**  
**PROPOSED STRUCTURE NO. 041-3742**  
**JOB NO. C-99-584-06**

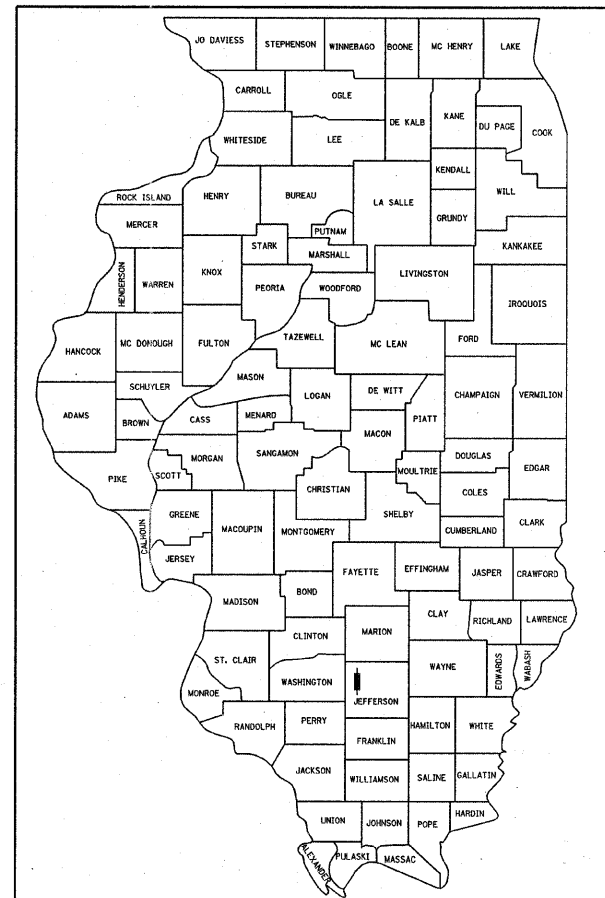

LOCATION OF SECTION INDICATED THUS: - ■ -

**DESIGN DESIGNATION**

**FUNCTIONAL CLASSIFICATION:** LOCAL ROAD (0-250 ADT)  
**DESIGN SPEED:** 50 MPH  
**DESIGN TRAFFIC:** 80 ADT (2009)  
**DESIGN GUIDELINES:** 3R

**JEFFERSON COUNTY HIGHWAY DEPT.**

APPROVED *JANUARY 26 2009*  
*Kerwin Rallis*  
ROAD DISTRICT COMMISSIONER

APPROVED *JANUARY 26 2009*  
*Steve Schuch*  
COUNTY ENGINEER

PASSED *2/9 2009*  
*Richard W. Miller*  
DISTRICT NINE ENGINEER OF  
LOCAL ROADS & STREETS  
Releasing For Bid Based on Limited Review  
*Feb 10 2009*  
*Max C. Roman*  
DEPUTY DIRECTOR OF HIGHWAYS  
REGION FIVE ENGINEER  
STATE OF ILLINOIS  
DEPARTMENT OF TRANSPORTATION

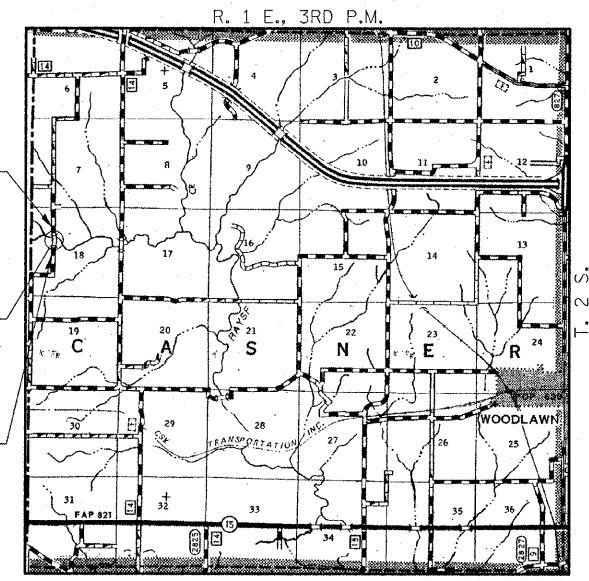

**LOCATION MAP**

APPROXIMATE SCALE: 0 1 MILE  
NET LENGTH OF SECTION = 250.00 FEET = 0.047 MILES

IMPROVEMENT ENDS  
STATION 11+00

STA. 10+00  
PRECAST PRESTRESSED CONCRETE DECK BEAM  
BRIDGE. THREE SPANS @ 44'-0"  
24'-0" RDWY.; SKEW = 5°  
EXISTING STRUCTURE NO. 041-3064  
PROPOSED STRUCTURE NO. 041-3742

IMPROVEMENT BEGINS  
STATION 8+50

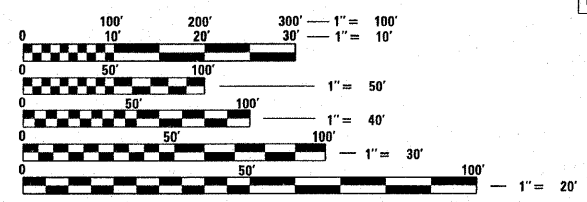

FULL SIZE PLANS HAVE BEEN PREPARED USING STANDARD ENGINEERING SCALES. REDUCED SIZED PLANS WILL NOT CONFORM TO STANDARD SCALES. IN MAKING MEASUREMENTS ON REDUCED PLANS, THE ABOVE SCALES MAY BE USED.

**CONTRACT NO. 99362**

JEFFERSON COUNTY

SECTION 03-03113-00-BR

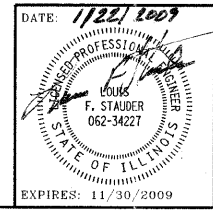

**HAMPTON, LENZINI & RENWICK, INC.**  
CIVIL & STRUCTURAL ENGINEERS  
LAND SURVEYORS  
3085 STEVENSON DRIVE, SUITE 201  
SPRINGFIELD, ILLINOIS 62703  
(217) 546-3400  
ELGIN • SPRINGFIELD  
PROJECT NUMBER: 08.0127.130 DATE: 01/31/09