

F.A.I. RTE.	SECTION	COUNTY	TOTAL SHEETS	SHEET NO.
94		COOK	22	5
STA.	TO STA.			
FED. ROAD DIST. NO.	ILLINOIS	FED. AID PROJECT		
(1516.1, 1717 & 1818) I-5			62934	

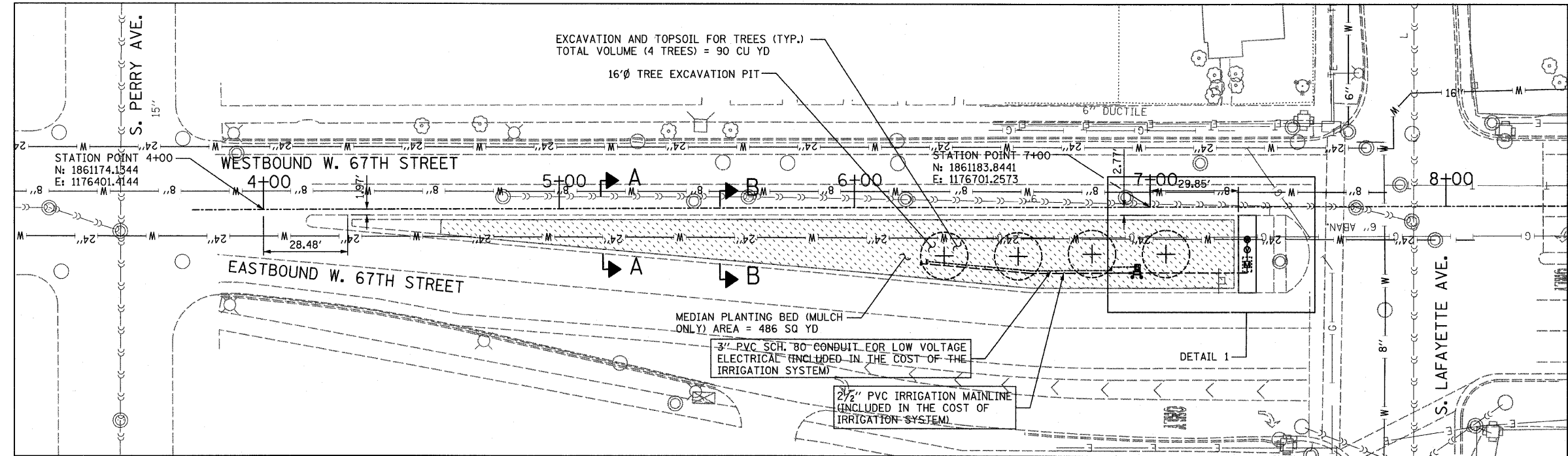

- NOTES:**
1. THE EXISTING MEDIAN PLANTING BED CONSISTS OF 18" PLANTING MIX AND 8" POROUS GRANULAR EMBANKMENT (DEPTHS ARE APPROXIMATE) AND SHALL REMAIN. THE PROPOSED PLANTING BED AT TREE LOCATIONS SHALL CONSIST OF 36" PLANTING MIX. SEE PROPOSED LANDSCAPE MEDIAN SECTION A-A AND B-B FOR ADDITIONAL DETAIL. EXCAVATION AT THE FOUR TREE LOCATIONS SHALL BE PAID FOR AS REMOVAL AND DISPOSAL OF UNSUITABLE MATERIAL (90 CU YD).
 2. THE CONTRACTOR SHALL PROVIDE ALL NECESSARY TRAFFIC CONTROL REQUIRED FOR THE DURATION OF THE PROJECT OR AS DIRECTED BY THE ENGINEER. THE COST OF INDIVIDUAL IDOT TRAFFIC CONTROL STANDARDS SHALL NOT BE PAID FOR SEPARATELY, BUT SHALL BE INCLUDED IN "TRAFFIC CONTROL AND PROTECTION (SPECIAL)".
 3. ADVANCE SIGNING AND TAPERS FOR TEMPORARY DAYTIME LANE CLOSURES SHALL BE IN ACCORDANCE WITH IDOT STANDARD 701601 OR AS DIRECTED BY THE ENGINEER.
 4. WORK ZONE MAINTENANCE OF TRAFFIC SHALL BE IN ACCORDANCE WITH IDOT STANDARD 701701 OR AS DIRECTED BY THE ENGINEER.
 5. PLACEMENT OF THE BATTERY OPERATED IRRIGATION CONTROLLER SHALL BE COORDINATED WITH TREE PLACEMENT.

MEDIAN PLANTER ALONG WEST 67TH ST. AT LAFAYETTE AVE.
SCALE: 1" = 20'

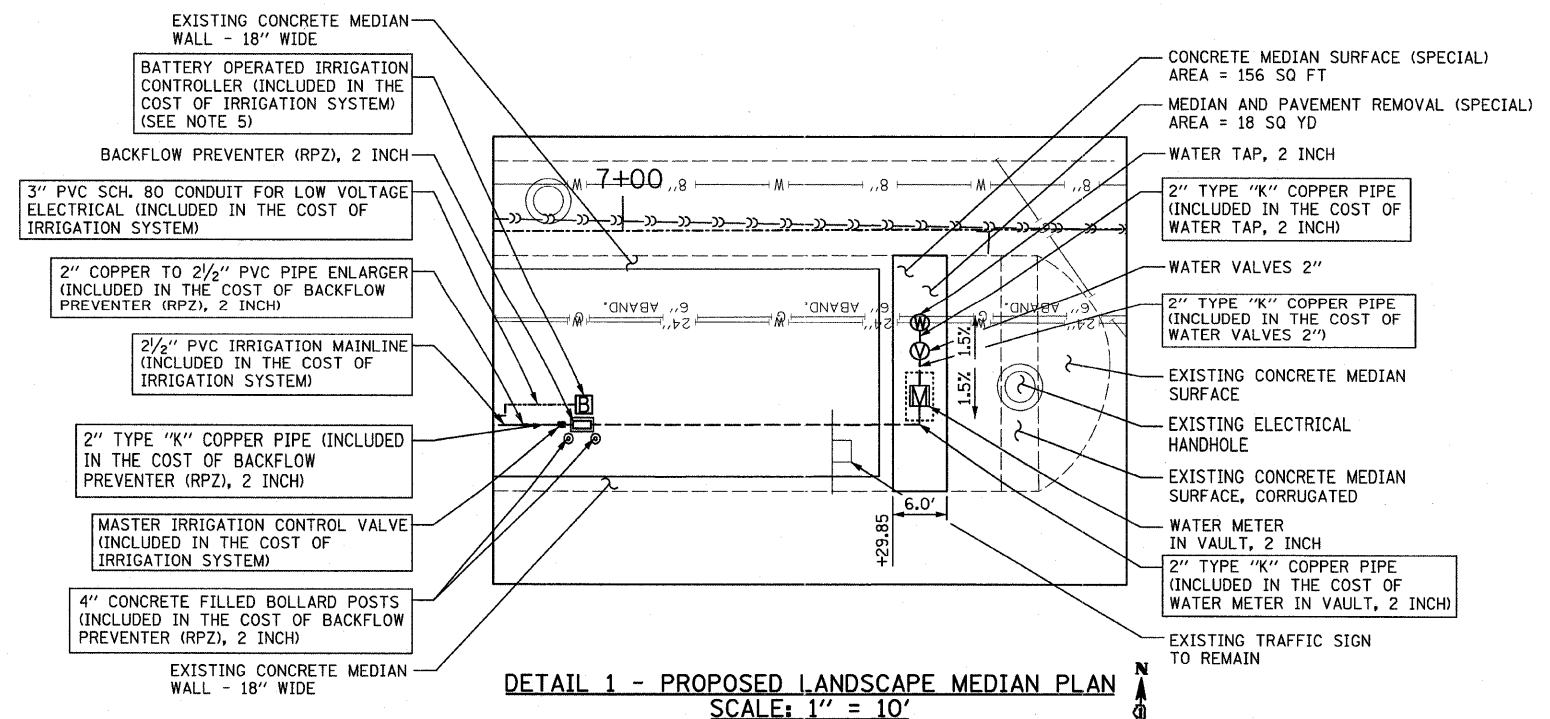
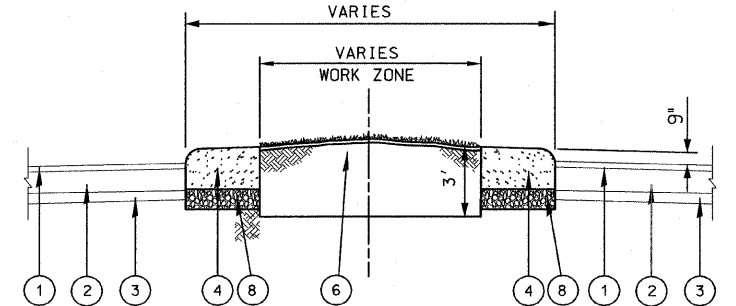
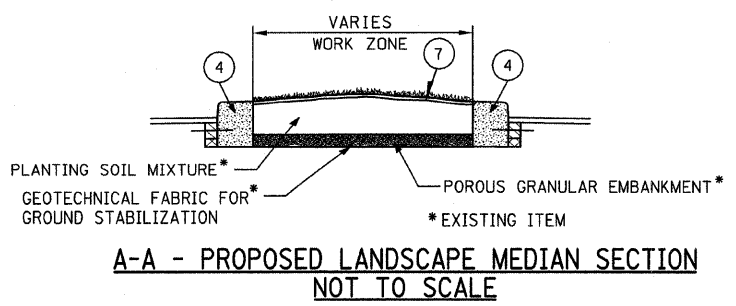
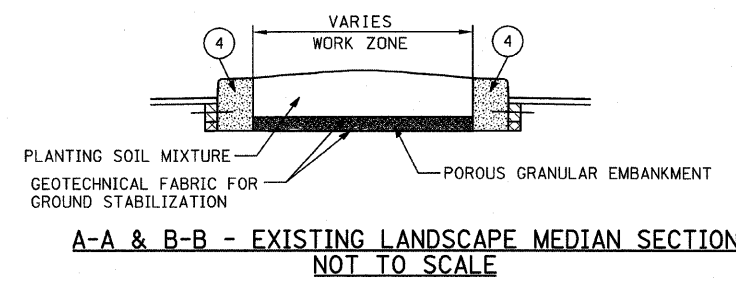

- LEGEND**
- ① EXISTING HOT-MIX ASPHALT SURFACE COURSE, 3"±
 - ② EXISTING PCC BASE COURSE 10"±
 - ③ EXISTING SUB-BASE GRANULAR MATERIAL
 - ④ EXISTING CONCRETE MEDIAN WALL - 18" WIDE
 - ⑤ PROPOSED INSPECTION PIPE 4"
 - ⑥ PROPOSED PLANTING MIX FURNISH AND PLACE 36"
 - ⑦ PROPOSED MULCH, 4" (AND VARIES)
 - ⑧ EXISTING SUB-BASE GRANULAR MATERIAL, TYPE B 6"

REVISIONS	
NAME	DATE

ILLINOIS DEPARTMENT OF TRANSPORTATION
F.A.I. 94 (DAN RYAN EXPRESSWAY)
67TH STREET (W. MARQUETTE RD.)
MEDIAN PLANTING BED
WATER SERVICE PLAN & MEDIAN SECTION

SCALE: AS NOTED
DATE: JANUARY 30, 2008

DRAWN BY: JDF
CHECKED BY: JPM

1/29/2008 11:23:34 AM