

STAGE II

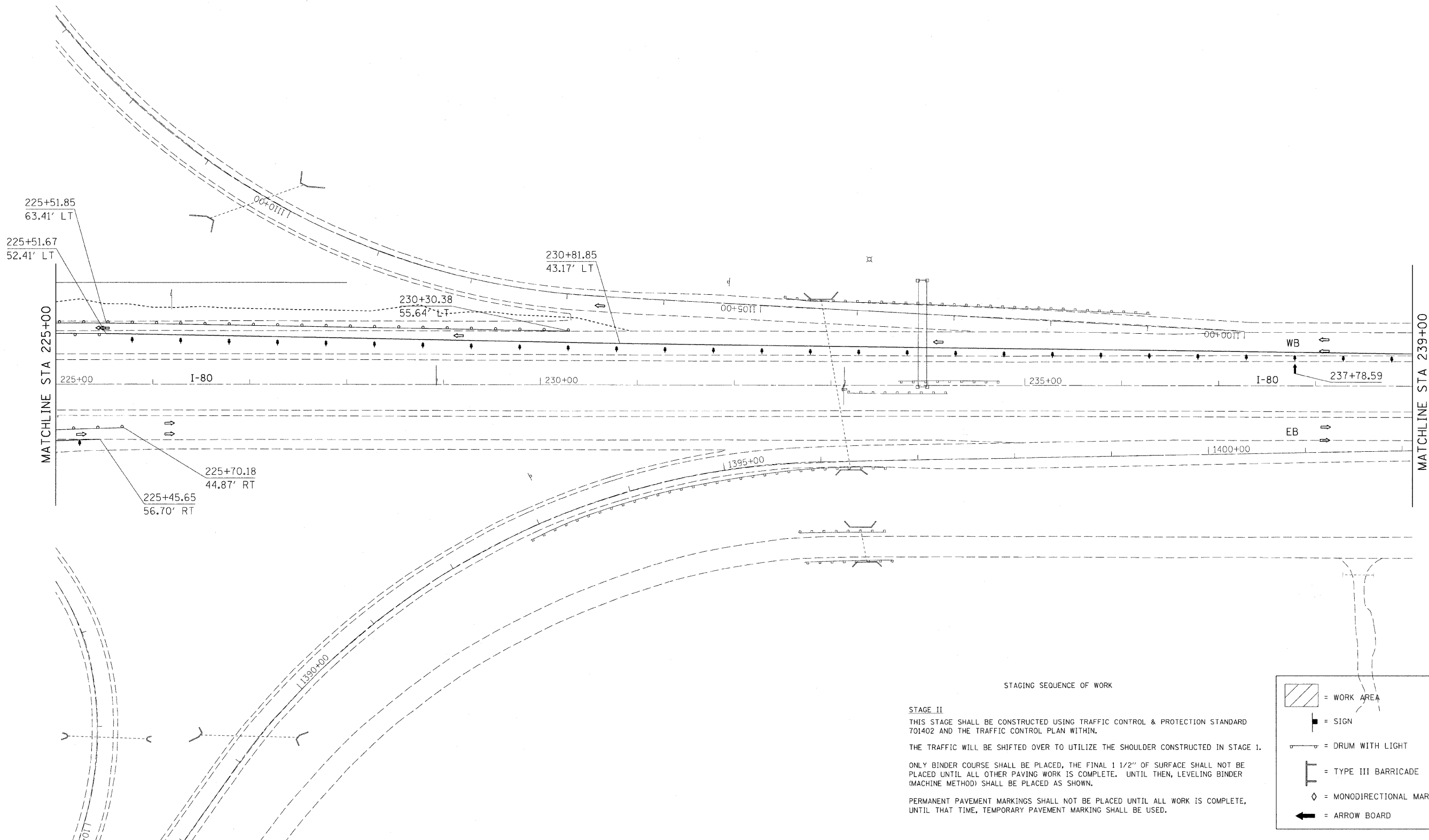

STAGING SEQUENCE OF WORK

STAGE II
 THIS STAGE SHALL BE CONSTRUCTED USING TRAFFIC CONTROL & PROTECTION STANDARD 701402 AND THE TRAFFIC CONTROL PLAN WITHIN.
 THE TRAFFIC WILL BE SHIFTED OVER TO UTILIZE THE SHOULDER CONSTRUCTED IN STAGE I.
 ONLY BINDER COURSE SHALL BE PLACED, THE FINAL 1 1/2" OF SURFACE SHALL NOT BE PLACED UNTIL ALL OTHER PAVING WORK IS COMPLETE. UNTIL THEN, LEVELING BINDER (MACHINE METHOD) SHALL BE PLACED AS SHOWN.
 PERMANENT PAVEMENT MARKINGS SHALL NOT BE PLACED UNTIL ALL WORK IS COMPLETE, UNTIL THAT TIME, TEMPORARY PAVEMENT MARKING SHALL BE USED.

	= WORK AREA
	= SIGN
	= DRUM WITH LIGHT
	= TYPE III BARRICADE
	= MONODIRECTIONAL MARKER
	= ARROW BOARD

FILE NAME = C:\Projects\p202407\202407stg.dgn	USER NAME = jordanhd	DESIGNED - ---	REVISED - ---	STATE OF ILLINOIS DEPARTMENT OF TRANSPORTATION	I-80 STAGE II		F.A.I. RTE. -80-	SECTION -81-JHBY-D-	COUNTY -ROCK ISLAND-	TOTAL SHEETS -120-	SHEET NO. -63-	
	PLOT SCALE = 50.0000' / IN.	CHECKED - ---	REVISED - ---		SCALE: _____	SHEET NO. ___ OF ___ SHEETS	STA. _____ TO STA. _____	FED. ROAD DIST. NO. - ILLINOIS FED. AID PROJECT				
	PLOT DATE = Thu Feb 28 13:32:02 2008	DATE - ---	REVISED - ---		CONTRACT NO. 64C74							