

PART OF THE SW 1/4 SEC. 17, T.37N., R.8E. OF THE 3RD P.M.

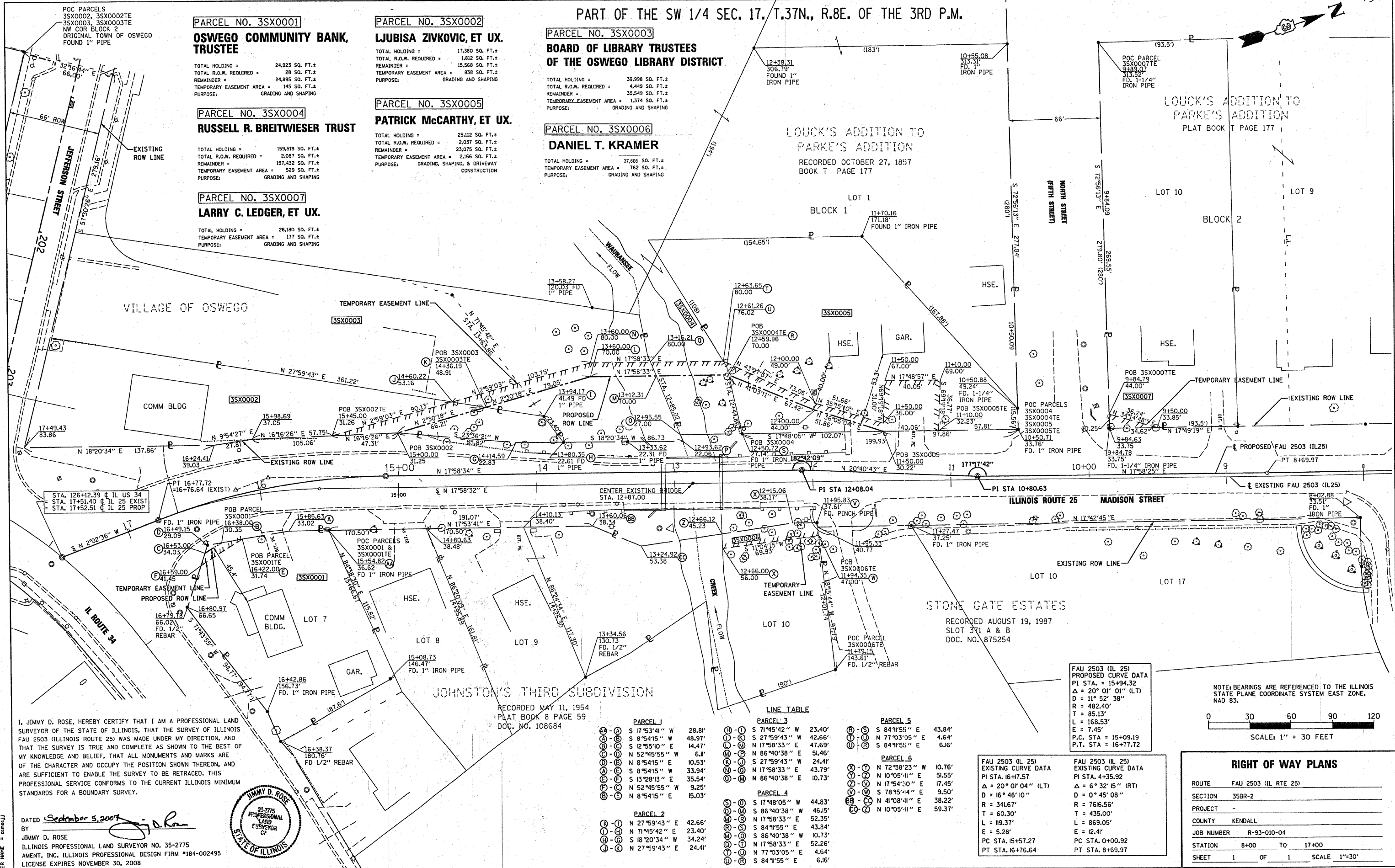

PARCEL NO. 3SX0001
OSWEGO COMMUNITY BANK, TRUSTEE
 TOTAL HOLDING = 24,923 SQ. FT.±
 TOTAL R.O.W. REQUIRED = 28 SQ. FT.±
 REMAINDER = 24,895 SQ. FT.±
 TEMPORARY EASEMENT AREA = 145 SQ. FT.±
 PURPOSE: GRADING AND SHAPING

PARCEL NO. 3SX0002
LJUBISA ZIVKOVIC, ET UX.
 TOTAL HOLDING = 17,380 SQ. FT.±
 TOTAL R.O.W. REQUIRED = 1,812 SQ. FT.±
 REMAINDER = 15,568 SQ. FT.±
 TEMPORARY EASEMENT AREA = 838 SQ. FT.±
 PURPOSE: GRADING AND SHAPING

PARCEL NO. 3SX0003
BOARD OF LIBRARY TRUSTEES OF THE OSWEGO LIBRARY DISTRICT
 TOTAL HOLDING = 39,998 SQ. FT.±
 TOTAL R.O.W. REQUIRED = 4,449 SQ. FT.±
 REMAINDER = 35,549 SQ. FT.±
 TEMPORARY EASEMENT AREA = 1,374 SQ. FT.±
 PURPOSE: GRADING AND SHAPING

PARCEL NO. 3SX0004
RUSSELL R. BREITWIESER TRUST
 TOTAL HOLDING = 159,519 SQ. FT.±
 TOTAL R.O.W. REQUIRED = 2,087 SQ. FT.±
 REMAINDER = 157,432 SQ. FT.±
 TEMPORARY EASEMENT AREA = 529 SQ. FT.±
 PURPOSE: GRADING AND SHAPING

PARCEL NO. 3SX0005
PATRICK MCCARTHY, ET UX.
 TOTAL HOLDING = 25,112 SQ. FT.±
 TOTAL R.O.W. REQUIRED = 2,037 SQ. FT.±
 REMAINDER = 23,075 SQ. FT.±
 TEMPORARY EASEMENT AREA = 2,166 SQ. FT.±
 PURPOSE: GRADING, SHAPING, & DRIVEWAY CONSTRUCTION

PARCEL NO. 3SX0006
DANIEL T. KRAMER
 TOTAL HOLDING = 37,808 SQ. FT.±
 TEMPORARY EASEMENT AREA = 762 SQ. FT.±
 PURPOSE: GRADING AND SHAPING

PARCEL NO. 3SX0007
LARRY C. LEDGER, ET UX.
 TOTAL HOLDING = 26,180 SQ. FT.±
 TEMPORARY EASEMENT AREA = 177 SQ. FT.±
 PURPOSE: GRADING AND SHAPING

LOUCK'S ADDITION TO PARKE'S ADDITION
 RECORDED OCTOBER 27, 1857
 BOOK T PAGE 177

LOUCK'S ADDITION TO PARKE'S ADDITION
 PLAT BOOK T PAGE 177

JOHNSTON'S THIRD SUBDIVISION
 RECORDED MAY 11, 1954
 PLAT BOOK 8 PAGE 59
 DOC. NO. 108684

STONE GATE ESTATES
 RECORDED AUGUST 19, 1987
 SLOT 371 A & B
 DOC. NO. 875254

LINE	PARCEL 1	PARCEL 2	PARCEL 3	PARCEL 4	PARCEL 5	PARCEL 6
1-A	S 17°53'41" W 28.81'	S 17°53'41" W 28.81'	S 71°45'42" W 23.40'	S 17°48'05" W 44.83'	S 84°15'55" E 43.84'	S 72°38'23" W 10.76'
1-B	S 8°54'15" W 48.97'	N 71°45'42" E 23.40'	S 27°59'43" W 42.66'	N 17°58'33" E 52.35'	N 77°03'05" E 4.64'	N 10°05'41" E 51.55'
1-C	S 12°55'10" E 14.47'	S 18°20'34" W 34.24'	N 17°58'33" E 47.69'	S 86°40'38" W 10.73'	S 84°15'55" E 6.16'	N 17°54'30" E 17.45'
1-D	N 52°45'55" W 6.11'	S 13°28'13" E 35.54'	N 86°40'38" E 51.46'	N 17°58'33" E 43.79'	S 78°15'44" E 9.50'	S 78°15'44" E 9.50'
1-E	N 8°54'15" E 10.53'	N 52°45'55" W 9.25'	S 27°59'43" W 24.41'	N 86°40'38" E 10.73'	N 41°08'41" E 38.22'	N 41°08'41" E 38.22'
1-F	S 8°54'15" W 33.94'	N 8°54'15" E 15.03'	N 17°58'33" E 43.79'	S 17°48'05" W 44.83'	N 72°38'23" W 10.76'	N 10°05'41" E 51.55'
1-G	S 13°28'13" E 35.54'	N 27°59'43" E 24.41'	N 86°40'38" E 10.73'	N 17°58'33" E 52.26'	N 77°03'05" E 4.64'	S 78°15'44" E 9.50'
1-H	N 52°45'55" W 9.25'	N 27°59'43" E 24.41'	N 86°40'38" E 10.73'	N 17°58'33" E 52.26'	N 77°03'05" E 4.64'	S 78°15'44" E 9.50'
1-I	N 8°54'15" E 10.53'	N 27°59'43" E 24.41'	N 86°40'38" E 10.73'	N 17°58'33" E 52.26'	N 77°03'05" E 4.64'	S 78°15'44" E 9.50'
1-J	S 8°54'15" W 33.94'	N 27°59'43" E 24.41'	N 86°40'38" E 10.73'	N 17°58'33" E 52.26'	N 77°03'05" E 4.64'	S 78°15'44" E 9.50'
1-K	S 13°28'13" E 35.54'	N 27°59'43" E 24.41'	N 86°40'38" E 10.73'	N 17°58'33" E 52.26'	N 77°03'05" E 4.64'	S 78°15'44" E 9.50'
1-L	N 52°45'55" W 9.25'	N 27°59'43" E 24.41'	N 86°40'38" E 10.73'	N 17°58'33" E 52.26'	N 77°03'05" E 4.64'	S 78°15'44" E 9.50'
1-M	N 8°54'15" E 10.53'	N 27°59'43" E 24.41'	N 86°40'38" E 10.73'	N 17°58'33" E 52.26'	N 77°03'05" E 4.64'	S 78°15'44" E 9.50'
1-N	S 8°54'15" W 33.94'	N 27°59'43" E 24.41'	N 86°40'38" E 10.73'	N 17°58'33" E 52.26'	N 77°03'05" E 4.64'	S 78°15'44" E 9.50'
1-O	S 13°28'13" E 35.54'	N 27°59'43" E 24.41'	N 86°40'38" E 10.73'	N 17°58'33" E 52.26'	N 77°03'05" E 4.64'	S 78°15'44" E 9.50'
1-P	N 52°45'55" W 9.25'	N 27°59'43" E 24.41'	N 86°40'38" E 10.73'	N 17°58'33" E 52.26'	N 77°03'05" E 4.64'	S 78°15'44" E 9.50'
1-Q	N 8°54'15" E 10.53'	N 27°59'43" E 24.41'	N 86°40'38" E 10.73'	N 17°58'33" E 52.26'	N 77°03'05" E 4.64'	S 78°15'44" E 9.50'
1-R	S 8°54'15" W 33.94'	N 27°59'43" E 24.41'	N 86°40'38" E 10.73'	N 17°58'33" E 52.26'	N 77°03'05" E 4.64'	S 78°15'44" E 9.50'
1-S	S 13°28'13" E 35.54'	N 27°59'43" E 24.41'	N 86°40'38" E 10.73'	N 17°58'33" E 52.26'	N 77°03'05" E 4.64'	S 78°15'44" E 9.50'
1-T	N 52°45'55" W 9.25'	N 27°59'43" E 24.41'	N 86°40'38" E 10.73'	N 17°58'33" E 52.26'	N 77°03'05" E 4.64'	S 78°15'44" E 9.50'
1-U	N 8°54'15" E 10.53'	N 27°59'43" E 24.41'	N 86°40'38" E 10.73'	N 17°58'33" E 52.26'	N 77°03'05" E 4.64'	S 78°15'44" E 9.50'
1-V	S 8°54'15" W 33.94'	N 27°59'43" E 24.41'	N 86°40'38" E 10.73'	N 17°58'33" E 52.26'	N 77°03'05" E 4.64'	S 78°15'44" E 9.50'
1-W	S 13°28'13" E 35.54'	N 27°59'43" E 24.41'	N 86°40'38" E 10.73'	N 17°58'33" E 52.26'	N 77°03'05" E 4.64'	S 78°15'44" E 9.50'
1-X	N 52°45'55" W 9.25'	N 27°59'43" E 24.41'	N 86°40'38" E 10.73'	N 17°58'33" E 52.26'	N 77°03'05" E 4.64'	S 78°15'44" E 9.50'
1-Y	N 8°54'15" E 10.53'	N 27°59'43" E 24.41'	N 86°40'38" E 10.73'	N 17°58'33" E 52.26'	N 77°03'05" E 4.64'	S 78°15'44" E 9.50'
1-Z	S 8°54'15" W 33.94'	N 27°59'43" E 24.41'	N 86°40'38" E 10.73'	N 17°58'33" E 52.26'	N 77°03'05" E 4.64'	S 78°15'44" E 9.50'

FAU 2503 (IL 25) PROPOSED CURVE DATA
 PI STA. = 15+94.32
 Δ = 20° 01' 01" (LT)
 D = 11° 52' 38"
 R = 482.40'
 T = 85.13'
 L = 168.53'
 E = 7.45'
 P.C. STA = 15+09.19
 P.T. STA = 16+77.72

FAU 2503 (IL 25) EXISTING CURVE DATA
 PI STA. 16+75.72
 Δ = 20° 00' 04" (LT)
 D = 16° 46' 10"
 R = 341.67'
 T = 60.30'
 L = 119.37'
 E = 5.28'
 PC STA. 15+57.27
 PT STA. 16+76.64

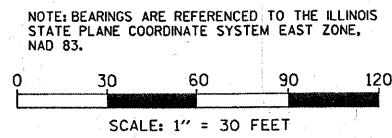

RIGHT OF WAY PLANS

ROUTE	FAU 2503 (IL RTE 25)
SECTION	358R-2
PROJECT	
COUNTY	KENDALL
JOB NUMBER	R-93-010-04
STATION	8+00 TO 17+00
SHEET	1 OF 1 SCALE 1"=30'

I, JIMMY D. ROSE, HEREBY CERTIFY THAT I AM A PROFESSIONAL LAND SURVEYOR OF THE STATE OF ILLINOIS, THAT THE SURVEY OF ILLINOIS FAU 2503 (ILLINOIS ROUTE 25) WAS MADE UNDER MY DIRECTION, AND THAT THE SURVEY IS TRUE AND COMPLETE AS SHOWN TO THE BEST OF MY KNOWLEDGE AND BELIEF, THAT ALL MONUMENTS AND MARKS ARE OF THE CHARACTER AND OCCUPY THE POSITION SHOWN THEREON, AND ARE SUFFICIENT TO ENABLE THE SURVEY TO BE RETRACED. THIS PROFESSIONAL SERVICE CONFORMS TO THE CURRENT ILLINOIS MINIMUM STANDARDS FOR A BOUNDARY SURVEY.

DATED September 5, 2007
 BY Jimmy D. Rose
 JIMMY D. ROSE
 ILLINOIS PROFESSIONAL LAND SURVEYOR NO. 35-2775
 AMENT, INC. ILLINOIS PROFESSIONAL DESIGN FIRM #184-002495
 LICENSE EXPIRES NOVEMBER 30, 2008

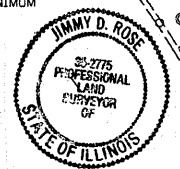

PLOT DATE = Jan. 09, 2008
 FILE NAME = c:\p\j\ro\352775\352775.dwg
 PLOT SCALE = 30.0000 / 1
 USER NAME = jimmyj