

STATE OF ILLINOIS
DEPARTMENT OF TRANSPORTATION

SHEET 10 OF 39

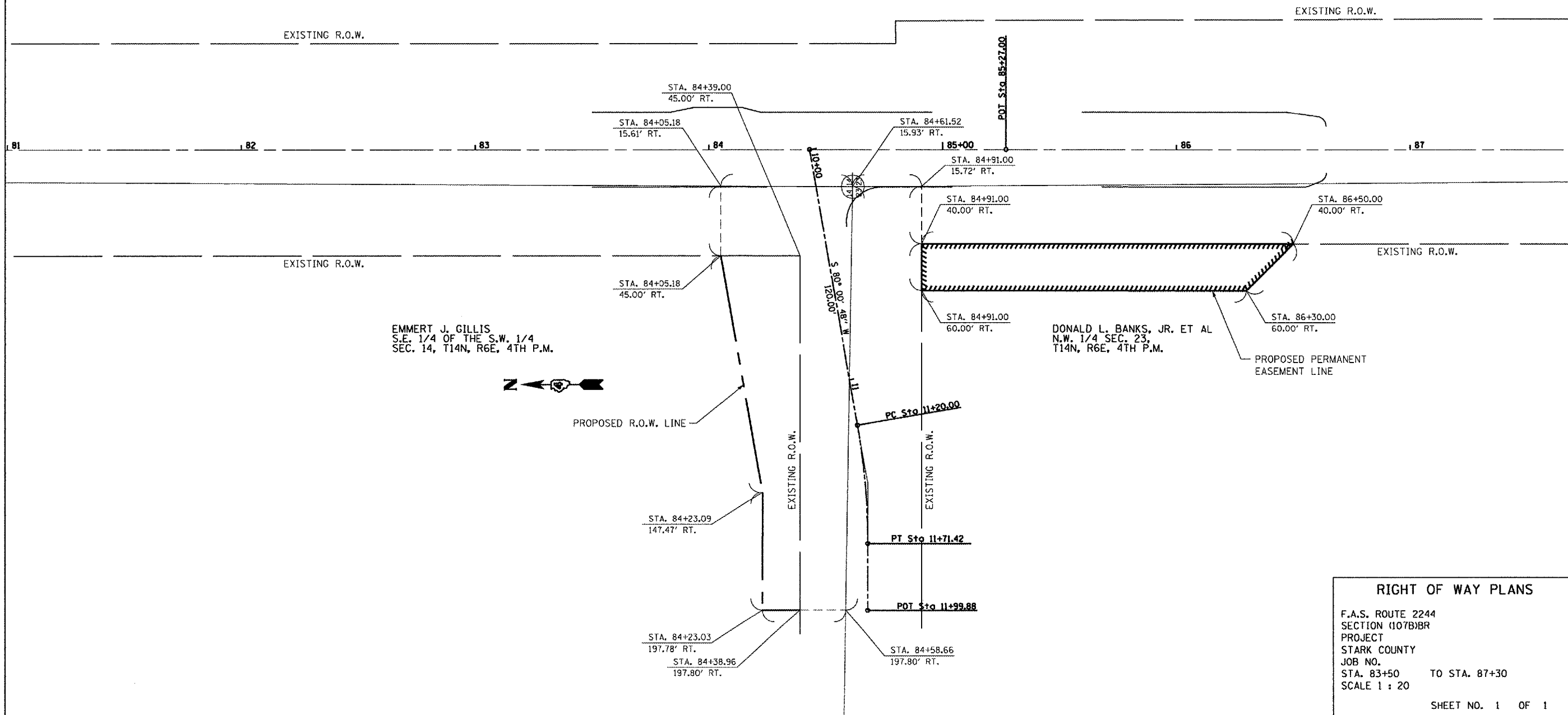

EMMERT J. GILLIS
S.E. 1/4 OF THE S.W. 1/4
SEC. 14, T14N, R6E, 4TH P.M.

DONALD L. BANKS, JR. ET AL
N.W. 1/4 SEC. 23,
T14N, R6E, 4TH P.M.

RIGHT OF WAY PLANS
F.A.S. ROUTE 2244
SECTION (107B)BR
PROJECT
STARK COUNTY
JOB NO.
STA. 83+50 TO STA. 87+30
SCALE 1 : 20
SHEET NO. 1 OF 1

PLOT DATE : 1/21/2008
FILE NAME : s:\work\5\row\row plan.dgn
PLOT SCALE : 1/4" = 100'
USER NAME : chl