

F.A.P. RTE.	SECTION	COUNTY	TOTAL SHEETS	SHEET NO.
313	1601	HENDERSON	15	8
STA. 625+30.00		TO STA. 625+73.00		
FED. ROAD DIST. NO. 4		ILLINOIS FED. AID PROJECT		

STATE OF ILLINOIS
DEPARTMENT OF TRANSPORTATION

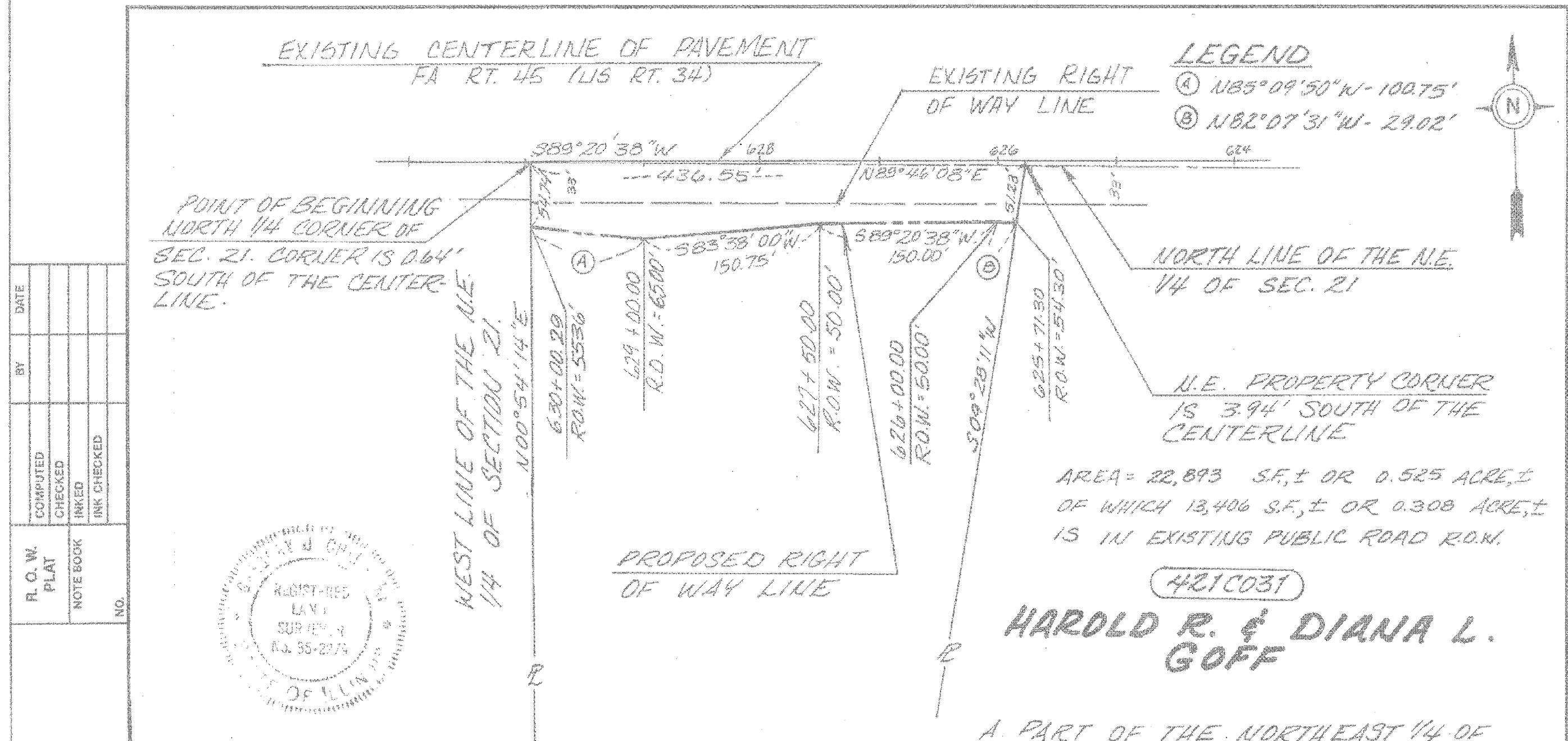

COMPUTED	BY	DATE
CHECKED		
INKED		
INK CHECKED		
R. O. W. PLAT	NOTE BOOK	NO.

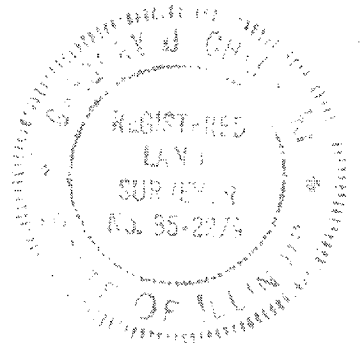

THIS IS TO CERTIFY THAT THIS IS A TRUE AND CORRECT PLAT OF A SURVEY MADE UNDER MY DIRECTION FOR THE DIVISION OF HIGHWAYS, STATE OF ILLINOIS.

[Signature]
 ILLINOIS REGISTERED LAND SURVEYOR NO. 2279

A PART OF THE NORTHEAST 1/4 OF SECTION 21, TOWNSHIP 10 N, RANGE 4W, 4th PRINCIPAL MERIDIAN HENDERSON COUNTY

RIGHT OF WAY PLAT

FA ROUTE 45 CONSTRUCTION SECTION (5,6) RS-1, (6,7) R, R6-1
 SCALE: 1" = 100' DECEMBER 19 86 JOB NO. R-94-021-87

Signed 4-4-88 Recorded 6-10-88 BOOK PAGE SN.036-0003 US.34 DOCUMENT NO. 132219 over Old Tom Crk.

PLOT DATE: 04-28-88
 FILE NAME: S:\GEN\DRFT\ASTOS\PLANS\BDRIDGE\CONTRACTS\Emergency PFC Beam Repair\68771\SN036-0003 OldTomCrk\US34overOldTomCrk.dgn
 PLOT SCALE: 1"=100'
 USER NAME: MUSEIR-CEJ