

F.A.P. RTE.	SECTION	COUNTY	TOTAL SHEETS	SHEET NO.
639	(123B)-2	MERCER	16	7
STA. 151+26.40		TO STA. 157+20.86		
FED. ROAD DIST. NO. 4 ILLINOIS FED. AID PROJECT				

STATE OF ILLINOIS  
DEPARTMENT OF TRANSPORTATION

417G023

EMERY V. AYERS &  
LULU L. AYERS

PT. OF THE S.E. 1/4 OF THE S.W. 1/4  
OF SECTION 21, T14N, R5W, 4TH P.M.

AREA = 0.067 ACRES (2,928 SF) OF WHICH 0.059  
ACRES (2,557 SF) IS EXISTING HIGHWAY RIGHT OF WAY

CENTER SEC. 21

P. K. NAIL S. 1/4  
CORNER SECTION 21,  
T14N, R5W, 4TH PM  
1.59' LT. 156+43.45

WEST LINE S.E. 1/4  
SW 1/4 SECTION 21

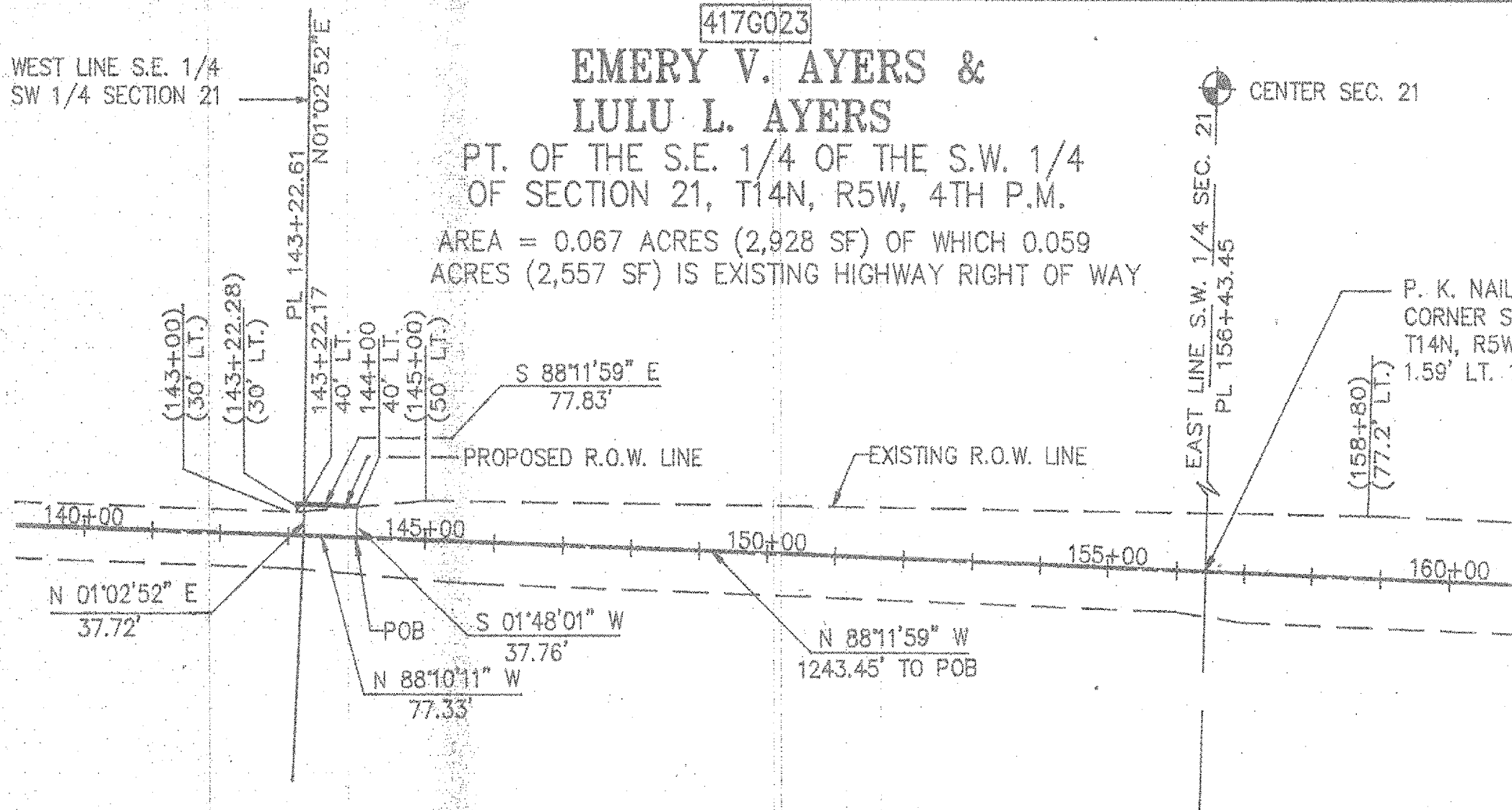

BY	DATE	COMPUTED	CHECKED	INKED	INK CHECKED
JRF	1-93				
JJQ	1-93				
HJM	1-93				
JRF	1-93				

STATE OF ILLINOIS )  
COUNTY OF PEORIA ) SS

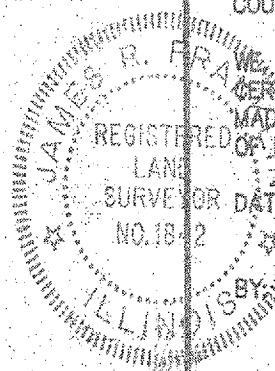

WE, THE AUSTIN ENGINEERING CO., INC. DO HEREBY  
CERTIFY THAT THIS IS A TRUE AND CORRECT SURVEY  
MADE FOR THE DIVISION OF HIGHWAYS OF THE STATE  
OF ILLINOIS.  
SURVEYOR DATED AT PEORIA, IL. THIS 2nd DAY OF Jan, 1993.  
JAMES R. FRANKLIN, FLS NO. 1842

SCALE: 1" = 200'

BEARINGS BASED ON AN  
ASSUMED DATUM

PL INDICATES PROPERTY  
LINE

120+00 INDICATES STATION AND OFFSET  
40' RT. TO PROPOSED R.O.W. LINE

(120+00) INDICATES STATION AND OFFSET  
(40' RT.) TO EXISTING R.O.W. LINE

PT. OF THE SW 1/4 OF  
SECTION 21, TOWNSHIP 14 NORTH, RANGE 5W, 4TH PRINCIPAL MERIDIAN  
MERCER COUNTY

RIGHT OF WAY PLAT

FAP ROUTE 639 CONSTRUCTION SECTION 122RS-1, 123RS-2  
SCALE: 1" = 200' JANUARY 19 93 JOB NO. R-94-017-91

Signed 7-24-93 Recorded 3-03-94 BOOK PAGE  
DOCUMENT NO. 292198

417G023