CONTRACT NO. 76267

FAP ROUTE	SECTION	COUNTY	TOTAL SHEETS	SHEET NO
592	121-1R, 121HVB	ST. CLAIR	239	84
STA. 5025+00		TO STA. 5039+00		
PAVEMENT REMOVAL SHEETS				

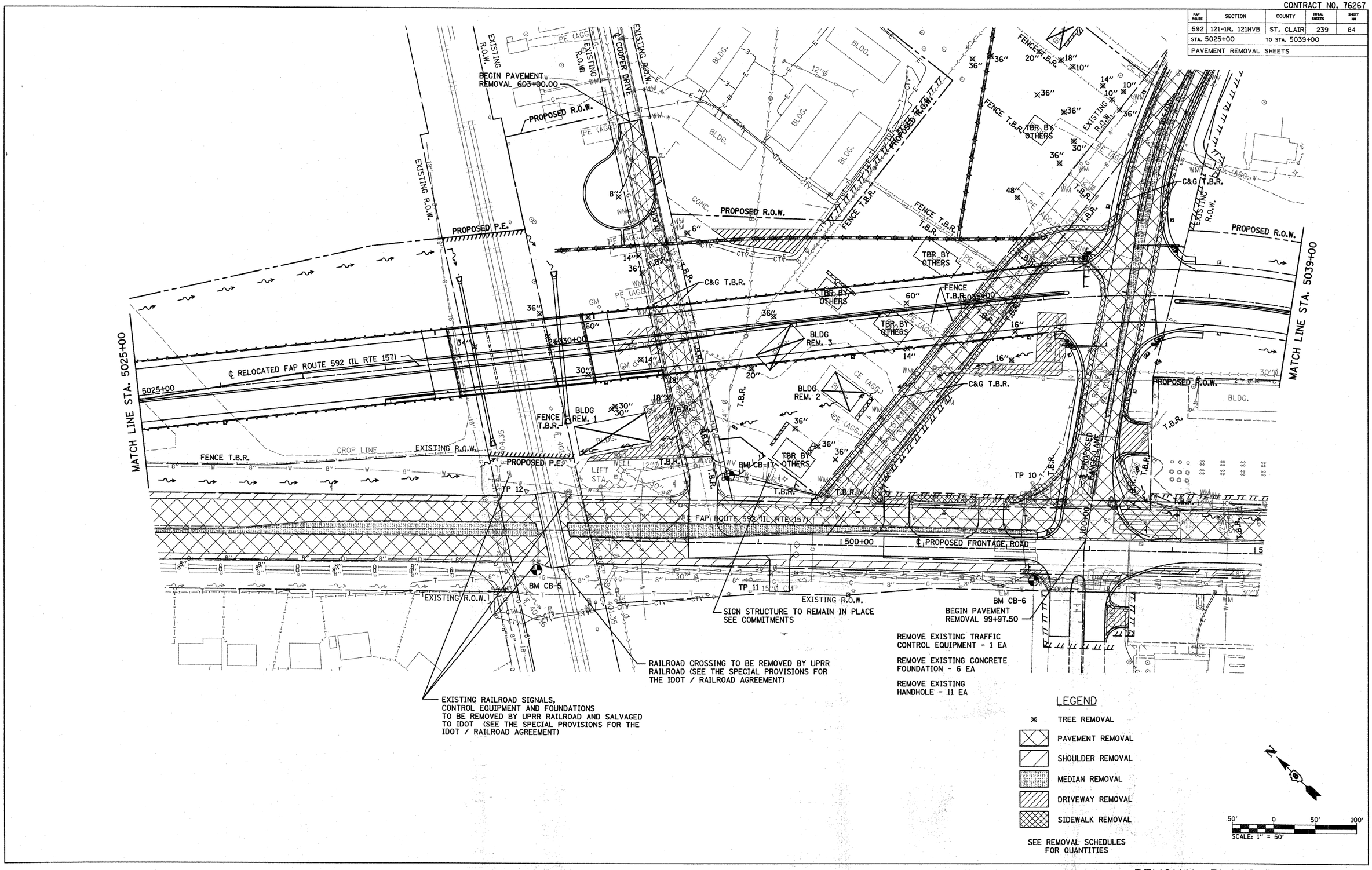

PLAN
NOTE BOOK NO.
SURVEYED
PLOTTED
ALIGNMENT CHECKED
RT. OF WAY CHECKED
CADD FILE NAME
BY
DATE

PLOT DATE = 1/2/2008
FILE NAME = H:\P\21015\Microstat\Design\rempl001a.dgn
PLOT SCALE = 50.0000 ' / IN.
USER NAME = $USER$

REMOVAL PLANS-IL ROUTE 157