

COORDINATES SHOWN HEREON ARE BASED ON SURVEY CONTROL DATA AS PROVIDED BY THE ILLINOIS DEPARTMENT OF TRANSPORTATION.

COORDINATE TABLE			
STATION	OFFSET	NORTH	EAST

PART OF THE CAHOKIA COMMONFIELDS, T. 1 N., R. 10 W., OF THE 3RD PM, ST. CLAIR COUNTY, ILLINOIS

BEARINGS SHOWN HEREON ARE BASED ON SURVEY CONTROL DATA AS PROVIDED BY THE ILLINOIS DEPARTMENT OF TRANSPORTATION.

AP. NO.	SECTION	COUNTY	TOTAL SHEETS	SHEET NO.
592	121-1R, 121HVB	ST. CLAIR	239	87
STA.	TO STA.			
FED. ROAD DIST. NO.	ILLINOIS	FED. AID PROJECT		

PARCEL INDEX			
PARCEL NO.	SHEET NO.	PARCEL NO.	SHEET NO.
8024021	24	8024050	15
8024022	8	8024051	17
8024023	8	8024052	20,21
8024025	8	8024053	18
8024026	9	8024054	18
8024027	9	8024055	18
8024028	9	8024056	18
8024029	9	8024057	19
8024031	12	8024058	19
8024032	10	8024059	19
8024033	11	8024061	3
8024034	11	8024062	3
8024035	12	8024064	23
8024036	12	8024065	4
8024037	13	8024066	5
8024038	13	8024067	6
8024039	13	8024068	7
8024040	13	8024069	7
8024041	14	8024070	7
8024042	14	8024071	7
8024043	14	8024072	7
8024044	14	8024073	24
8024045	22	8024074	14
8024046	16	8024075	25
8024047	20	8024076	12
8024048	15	8024077	12
8024049	15	8024078	21

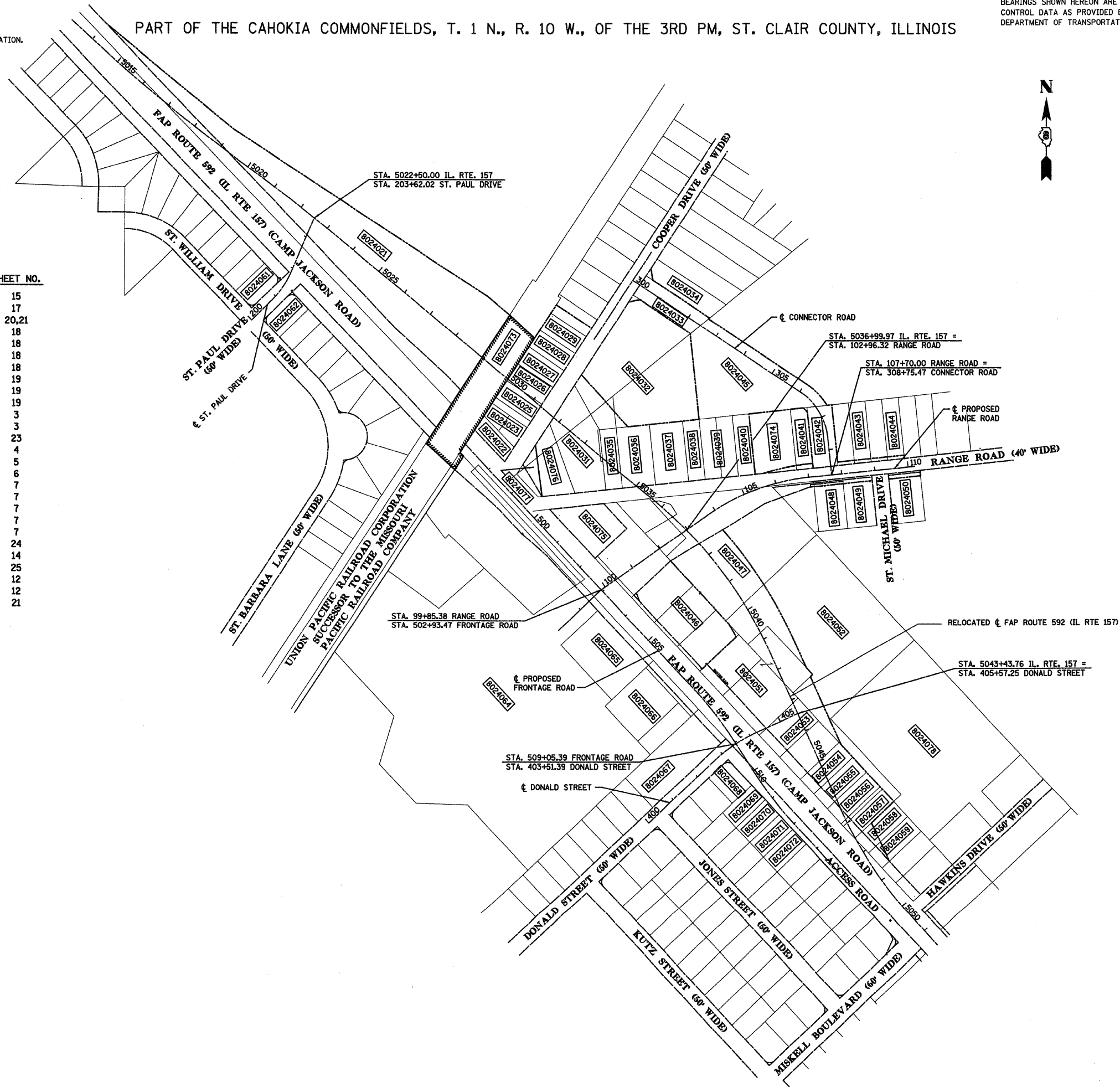

**LEGEND**

- SECTION CORNER
- QUARTER SECTION CORNER
- EXISTING CENTERLINE
- EXISTING RIGHT OF WAY LINE
- EXISTING EASEMENT LINE
- PROPOSED CENTERLINE
- PROPOSED RIGHT OF WAY LINE
- PROPOSED TEMPORARY EASEMENT LINE
- PROPOSED PERMANENT EASEMENT LINE
- SECTION LINE
- QUARTER SECTION LINE
- QUARTER QUARTER SECTION LINE
- PROPERTY (DEED) LINE
- APL APPARENT PROPERTY LINE
- MEASURED DIMENSION
- COMPUTED DIMENSION
- RECORDED DIMENSION
- PROPOSED TEMPORARY EASEMENT LINE
- FOUND IRON PIPE OR IRON ROD
- SET 5/8 INCH IRON ROD
- PERMANENT SURVEY MONUMENT, I.D.O.T. STD. 2135
- (TO BE SET BY OTHERS)
- CUT CROSS FOUND OR SET
- SAME OWNERSHIP
- STAKING OF PROPOSED RIGHT OF WAY. SET 5/8 INCH METAL ROD WITH DIVISION OF HIGHWAY SURVEY MARKER TO MONUMENT THE POSITION SHOWN. IDENTIFIED BY INSCRIPTION DATA AND SURVEYORS REGISTRATION NUMBER.
- STAKING OF PROPOSED RIGHT OF WAY IN CULTIVATED AREAS. SET 5/8 INCH METAL ROD WITH DIVISION OF HIGHWAY SURVEY MARKER 20 INCHES BELOW GROUND SURFACE TO MONUMENT THE POSITION SHOWN. IDENTIFIED BY INSCRIPTION DATA AND SURVEYORS REGISTRATION NUMBER.

SEE SHEETS 26 THRU 30 FOR COMPLETE CENTERLINE GEOMETRY.

PLOT DATE = 8/21/2007  
 FILE NAME = H:\V\21815\Microstat\Row\vp1884a.dgn  
 PLOT SCALE = 156.00000 / IN.  
 USER NAME = MUSENB

**Eastport Business Center 1**  
 100 Lanter Court, Suite 1  
 Collinsville, Illinois 62234

**ILLINOIS DEPARTMENT OF TRANSPORTATION**  
**PLAT OF HIGHWAYS**  
 FAP ROUTE 592 (IL 157)  
 SECTION 121-1R, 121HVB  
 ST. CLAIR COUNTY  
 JOB NO. R-98-024-00

STATION 5015+00 TO STATION 5050+00  
 SCALE: 1" = 150'

ILLINOIS DEPARTMENT OF TRANSPORTATION  
 DIVISION OF HIGHWAYS/DISTRICT 8  
 1102 EASTPORT PLAZA DRIVE  
 COLLINSVILLE, ILLINOIS 62234-6198