

COORDINATES SHOWN HEREON ARE BASED ON SURVEY CONTROL DATA AS PROVIDED BY THE ILLINOIS DEPARTMENT OF TRANSPORTATION.

COORDINATE TABLE			
STATION	OFFSET	NORTH	EAST
5047+07.97	152.56' LT	690,255.0391	2,294,417.5668
5047+34.96	64.42' LT	690,192.5020	2,294,350.7520
5048+66.55	51.60' LT	690,078.5930	2,294,404.6570

FOR CENTERLINE COORDINATES, SEE SHEETS 26-30

PART OF THE CAHOKIA COMMONFIELDS, T. 1 N., R. 10 W., OF THE 3RD PM, ST. CLAIR COUNTY, ILLINOIS

BEARINGS SHOWN HEREON ARE BASED ON SURVEY CONTROL DATA AS PROVIDED BY THE ILLINOIS DEPARTMENT OF TRANSPORTATION.

MAP SHEET	SECTION	COUNTY	TOTAL SHEETS	SHEET NO.
592	121-1R, 121HVB	ST. CLAIR	239	104
STA. 5046+79.56		TO STA. 5049+05.00		
FED. ROAD DIST. NO.	ILLINOIS	FED. AID PROJECT		

LEGEND

- SECTION CORNER
- QUARTER SECTION CORNER
- EXISTING CENTERLINE
- EXISTING RIGHT OF WAY LINE
- EXISTING EASEMENT LINE
- PROPOSED CENTERLINE
- PROPOSED RIGHT OF WAY LINE
- PROPOSED TEMPORARY EASEMENT LINE
- PROPOSED PERMANENT EASEMENT LINE
- SECTION LINE
- QUARTER SECTION LINE
- QUARTER QUARTER SECTION LINE
- PROPERTY (DEED) LINE
- APPARENT PROPERTY LINE
- APL
- MEASURED DIMENSION
- COMPUTED DIMENSION
- RECORDED DIMENSION
- T.E.
- PROPOSED TEMPORARY EASEMENT LINE
- FOUND IRON PIPE OR IRON ROD
- SET 1/2 INCH IRON ROD
- PERMANENT SURVEY MONUMENT, I.D.O.T. STD. 2135
- (TO BE SET BY OTHERS) CUT CROSS FOUND OR SET
- SAME OWNERSHIP

■ STAKING OF PROPOSED RIGHT OF WAY. SET 1/2 INCH METAL ROD WITH DIVISION OF HIGHWAY SURVEY MARKER TO MONUMENT THE POSITION SHOWN, IDENTIFIED BY INSCRIPTION DATA AND SURVEYORS REGISTRATION NUMBER.

■ M STAKING OF PROPOSED RIGHT OF WAY IN CULTIVATED AREAS. SET 1/2 INCH METAL ROD WITH DIVISION OF HIGHWAY SURVEY MARKER 20 INCHES BELOW GROUND SURFACE TO MONUMENT THE POSITION SHOWN, IDENTIFIED BY INSCRIPTION DATA AND SURVEYORS REGISTRATION NUMBER.

STATE OF ILLINOIS )  
 ) SS  
COUNTY OF ST. CLAIR )

THIS IS TO CERTIFY THAT I, STEVEN M. KEIL AN ILLINOIS PROFESSIONAL LAND SURVEYOR, HAS SURVEYED THE PLAT OF HIGHWAYS SHOWN HEREON IN CAHOKIA COMMONFIELDS, TOWNSHIP 1 NORTH, RANGE 10 WEST, OF THE THIRD PRINCIPAL MERIDIAN, ST. CLAIR COUNTY, THAT THE SURVEY IS TRUE AND COMPLETE AS SHOWN TO THE BEST OF MY KNOWLEDGE AND BELIEF, THAT THE PLAT CORRECTLY REPRESENTS SAID SURVEY, THAT ALL MONUMENTS FOUND AND ESTABLISHED ARE OF PERMANENT QUALITY AND OCCUPY THE POSITIONS SHOWN THEREON AND THAT THE MONUMENTS ARE SUFFICIENT TO ENABLE THE SURVEY TO BE RETRACED. MADE FOR THE DEPARTMENT OF TRANSPORTATION, STATE OF ILLINOIS.

DATED \_\_\_\_\_  
STEVEN M. KEIL, PLS #035-003119  
LICENSE EXPIRES 11/30/08

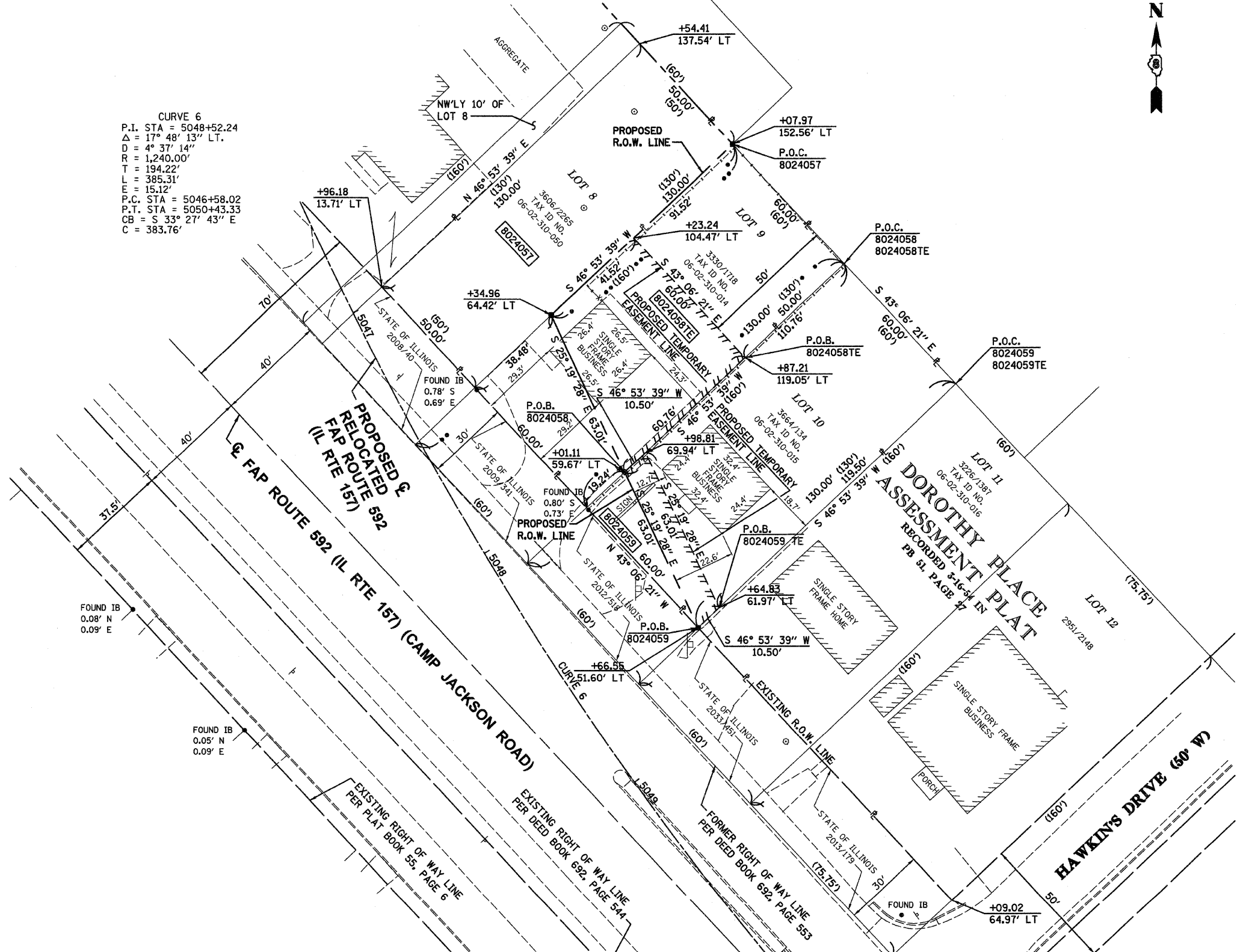

CURVE 6  
P.I. STA = 5048+52.24  
Δ = 17° 48' 13" LT.  
D = 4° 37' 14"  
R = 1,240.00'  
T = 194.22'  
L = 385.31'  
E = 15.12'  
P.C. STA = 5046+58.02  
P.T. STA = 5050+43.33  
CB = S 33° 27' 43" E  
C = 383.76'

FOUND IB  
0.08' N  
0.09' E

FOUND IB  
0.05' N  
0.09' E

PARCEL NO.	OWNER	TOTAL HOLDING	R.O.W. REQUIRED	PREVIOUSLY DEDICATED	REMAINDER	EASEMENTS		EASEMENT PURPOSE	PERMANENT TAX NUMBER	PROPERTY ACQUIRED BY
						TEMP	PERM			
8024057	VACANT PROPERTY OF CAHOKIA, L.L.C., A LIMITED LIABILITY COMPANY OF ILLINOIS TITLE REPORT NO. SC-3420.0	6,500 S.F. 0.1492 AC.	6,500 S.F. 0.1942 AC.	N/A	0 S.F. 0 AC.	N/A	N/A	N/A	06-02-310-050	
8024058	LARRY BELGERI TITLE REPORT NO. SC-3419.0	7,800 S.F. 0.1791 AC.	1,732 S.F. 0.0398 AC.	N/A	6,068 S.F. 0.1393 AC.	3,068 S.F. 0.0704 AC.	N/A	BUILDING DEMOLITION	06-02-310-014	
8024059	JAMES A. FRICK, AS TRUSTEE OF THE JAMES A. FRICK LIVING TRUST UNDER AGREEMENT DATED SEPTEMBER 23, 2001 TITLE REPORT NO. SC-3418.0	7,800 S.F. 0.1791 AC.	577 S.F. 0.0133 AC.	N/A	7,223 S.F. 0.1658 AC.	630 S.F. 0.0145 AC.	N/A	N/A	06-02-310-015	

**Eastport Business Center 1**  
100 Lanter Court, Suite 1  
Collinsville, Illinois 62234

**ILLINOIS DEPARTMENT OF TRANSPORTATION**  
**PLAT OF HIGHWAYS**  
FAP ROUTE 592 (IL 157)  
SECTION 121-1R, 121HVB  
ST. CLAIR COUNTY  
JOB NO. R-98-024-00  
STATION 5046+79.56 TO STATION 5049+05.00

SCALE: 1" = 20'

ILLINOIS DEPARTMENT OF TRANSPORTATION  
DIVISION OF HIGHWAYS/DISTRICT 8  
1102 EASTPORT PLAZA DRIVE  
COLLINSVILLE, ILLINOIS 62234-6198

PLOT DATE = 03/21/2007  
FILE NAME = H:\P\21015\Microstat\Box\vp1084a.dgn  
PLOT SCALE = 20.00000' / IN.  
USER NAME = WUBENK