

BEARINGS SHOWN HEREON ARE BASED ON SURVEY CONTROL DATA AS PROVIDED BY THE ILLINOIS DEPARTMENT OF TRANSPORTATION.

FAP ROUTE	SECTION	COUNTY	TOTAL SHEETS	SHEET NO.
592	121-1R, 121HVB	ST. CLAIR	239	108
STA. 5035+60.00	TO STA. 5036+75.03			
FED. ROAD DIST. NO.	ILLINOIS	FED. AID PROJECT		

PART OF THE CAHOKIA COMMONFIELDS, T. 1 N., R. 10 W., OF THE 3RD PM, ST. CLAIR COUNTY, ILLINOIS



LEGEND

	SECTION CORNER		QUARTER SECTION CORNER
	EXISTING CENTERLINE		PROPOSED CENTERLINE
	EXISTING RIGHT OF WAY LINE		PROPOSED RIGHT OF WAY LINE
	EXISTING EASEMENT LINE		PROPOSED EASEMENT LINE
	PROPOSED TEMPORARY EASEMENT LINE		PROPOSED PERMANENT EASEMENT LINE
	SECTION LINE		QUARTER SECTION LINE
	PROPERTY (DEED) LINE		APPARENT PROPERTY LINE
	MEASURED DIMENSION		COMPUTED DIMENSION
	RECORDED DIMENSION		PROPOSED TEMPORARY EASEMENT LINE
	FOUND IRON PIPE OR IRON ROD		SET 5/8 INCH IRON ROD
	PERMANENT SURVEY MONUMENT, I.D.O.T. STD. 2135		CUT TO BE SET BY OTHERS
	CURB CROSS FOUND OR SET		SAME OWNERSHIP

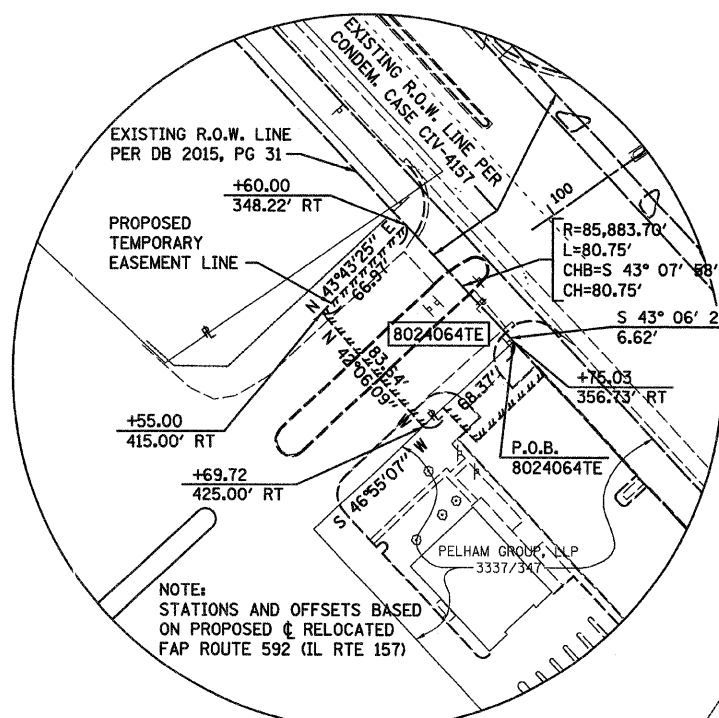
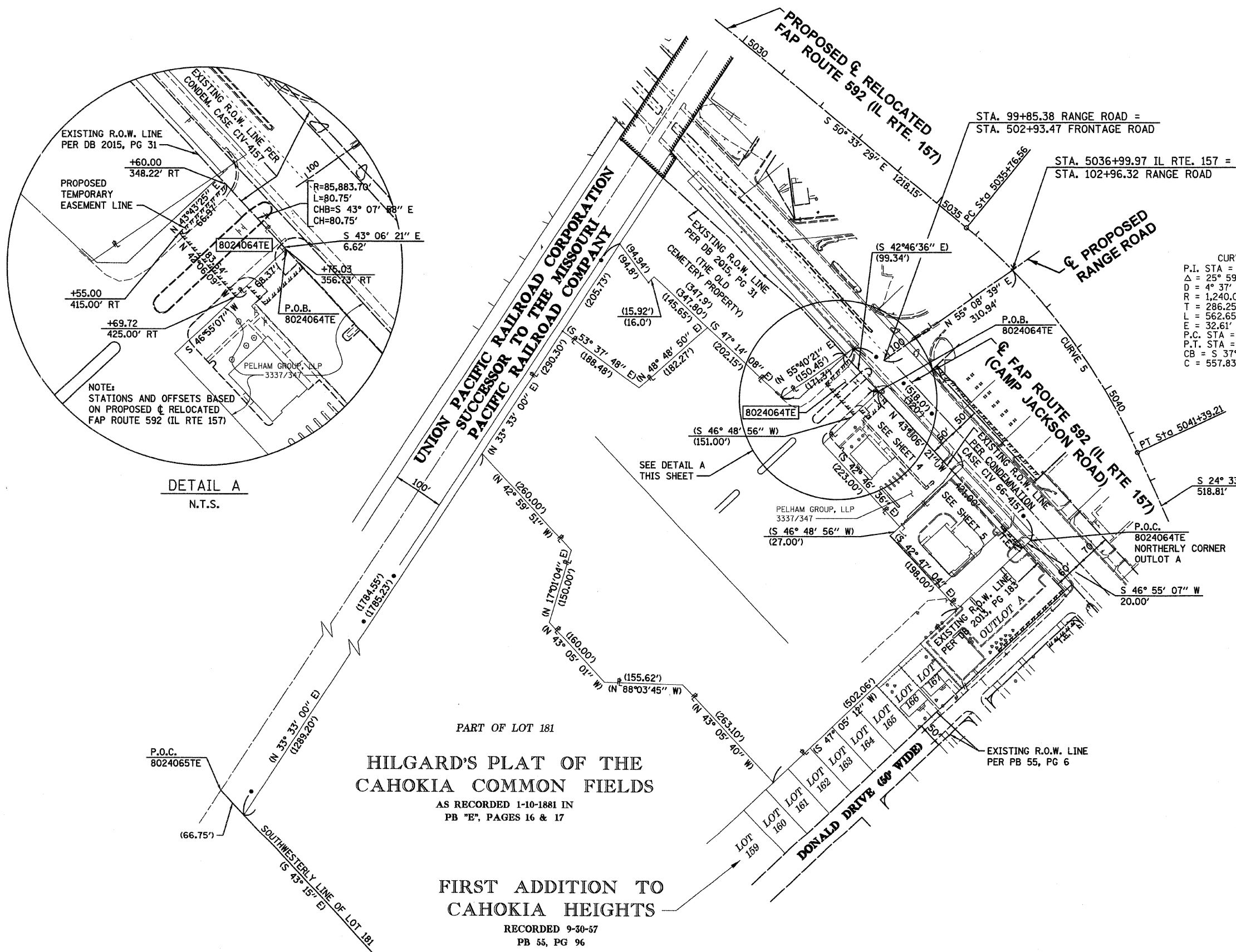

CURVE 5
P.I. STA = 5038+62.81
Δ = 25° 59' 52" RT.
D = 4° 37' 14"
R = 1,240.00'
T = 286.25'
L = 562.65'
E = 32.61'
P.C. STA = 5035+76.56
P.T. STA = 5041+39.21
CB = S 37° 33' 33" E
C = 557.83'

- STAKING OF PROPOSED RIGHT OF WAY. SET 5/8 INCH METAL ROD WITH DIVISION OF HIGHWAY SURVEY MARKER TO MONUMENT THE POSITION SHOWN, IDENTIFIED BY INSCRIPTION DATA AND SURVEYORS REGISTRATION NUMBER.
- M STAKING OF PROPOSED RIGHT OF WAY IN CULTIVATED AREAS. SET 5/8 INCH METAL ROD WITH DIVISION OF HIGHWAY SURVEY MARKER 20 INCHES BELOW GROUND SURFACE TO MONUMENT THE POSITION SHOWN, IDENTIFIED BY INSCRIPTION DATA AND SURVEYORS REGISTRATION NUMBER.

STATE OF ILLINOIS)
) SS
COUNTY OF ST. CLAIR)

THIS IS TO CERTIFY THAT I, STEVEN M. KEIL AN ILLINOIS PROFESSIONAL LAND SURVEYOR, HAS SURVEYED THE PLAT OF HIGHWAYS SHOWN HEREON IN CAHOKIA COMMONFIELDS, TOWNSHIP 1 NORTH, RANGE 10 WEST, OF THE THIRD PRINCIPAL MERIDIAN, ST. CLAIR COUNTY, THAT THE SURVEY IS TRUE AND COMPLETE AS SHOWN TO THE BEST OF MY KNOWLEDGE AND BELIEF, THAT THE PLAT CORRECTLY REPRESENTS SAID SURVEY, THAT ALL MONUMENTS FOUND AND ESTABLISHED ARE OF PERMANENT QUALITY AND OCCUPY THE POSITIONS SHOWN THEREON AND THAT THE MONUMENTS ARE SUFFICIENT TO ENABLE THE SURVEY TO BE RETRACED. MADE FOR THE DEPARTMENT OF TRANSPORTATION, STATE OF ILLINOIS.

DATED _____
STEVEN M. KEIL, PLS #035-003119
LICENSE EXPIRES 11/30/08



HILGARD'S PLAT OF THE CAHOKIA COMMON FIELDS
AS RECORDED 1-10-1881 IN
PB "E", PAGES 16 & 17

FIRST ADDITION TO CAHOKIA HEIGHTS
RECORDED 9-30-57
PB 55, PG 96

Eastport Business Center 1
100 Lanter Court, Suite 1
Collinsville, Illinois 62234

OATES ASSOCIATES

ILLINOIS DEPARTMENT OF TRANSPORTATION
PLAT OF HIGHWAYS
FAP ROUTE 592 (IL 157)
SECTION 121-1R, 121HVB
ST. CLAIR COUNTY
JOB NO. R-98-024-00

STATION 5035+60.00 TO STATION 5036+75.03
SCALE: 1" = 100'

ILLINOIS DEPARTMENT OF TRANSPORTATION
DIVISION OF HIGHWAYS/DISTRICT 8
1102 EASTPORT PLAZA DRIVE
COLLINSVILLE, ILLINOIS 62234-6198

PARCEL NO.	OWNER	TOTAL HOLDING	R.O.W. REQUIRED	PREVIOUSLY DEDICATED	REMAINDER	EASEMENTS		EASEMENT PURPOSE	PERMANENT TAX NUMBER	PROPERTY ACQUIRED BY
						TEMP	PERM			
8024064	CAHOKIA VILLAGE ASSOCIATES LIMITED PARTNERSHIP, AN ILLINOIS LIMITED PARTNERSHIP TITLE REPORT NO. SC-2207.01	477,445 S.F. 10.9606 AC.	N/A	N/A	477,445 S.F. 10.9606 AC.	5,781 S.F. 0.1327 AC.	N/A	GRADING AND ENTRANCE CONSTRUCTION	06-02-301-022	

PLOT DATE = 8/21/2007
FILE NAME = H:\V\21815\Microstat\Gon\vp1884a.DGN
PLOT SCALE = 100.0000 / IN.
USER NAME = MUSER*

FOR CENTERLINE COORDINATES, SEE SHEETS 26-30