

PART OF THE S.W. 1/4 OF SECTION 11 T. 9 S., R. 2 W., OF THE 4RD PM, CALHOUN COUNTY, ILLINOIS

BEARINGS SHOWN HEREON ARE BASED ON SURVEY CONTROL DATA AS PROVIDED BY THE ILLINOIS DEPARTMENT OF TRANSPORTATION.

STATION	OFFSET	NORTH	EAST
STA. 460+17.19 (PT STA. 461+20.00)	0.23' LT (EXIST. $\frac{1}{2}$ ROW)	951713.1924	171346.6443
STA. 462+87.38 (PC STA. 463+90.20)	0.41' LT (EXIST. $\frac{1}{2}$ ROW)	951979.3722	171300.2287
STA. 466+90.56 (PI STA. 467+99.80)	46.09' LT (N/A)		
STA. 470+93.70 (PT STA. 471+97.48)	0.67' LT (EXIST. $\frac{1}{2}$ ROW)	952780.2911	171329.1183

STATION	OFFSET	NORTH	EAST
STA. 458+69.65	128.72' RT	951582.8370	171496.7814
STA. 458+70.43	28.72' RT	951571.6212	171397.4121
STA. 460+16.75	129.77' RT	951735.5244	171474.7118
STA. 460+17.34	45.23' LT	951705.4621	171302.3133
STA. 462+86.09	45.39' LT	951971.6419	171255.8976
STA. 462+91.47	129.53' RT	952001.7042	171428.2961
STA. 463+66.65	67.24' LT	952049.6787	171223.7128
STA. 465+03.42	67.97' LT	952190.3285	171210.1602
STA. 467+44.53	68.10' LT	952439.3686	171210.5626
STA. 467+73.04	68.01' LT	952468.7590	171212.6621
STA. 467+92.64	87.06' RT	952475.7552	171368.7955
STA. 468+12.17	127.14' RT	952490.5822	171410.3746
STA. 470+83.62	65.79' LT	952785.2310	171263.3874
STA. 470+92.63	89.32' RT	952758.4828	171416.4361
STA. 471+07.27	95.87' RT	952816.1327	171239.8338
STA. 482+55.11	30.00' LT		

STATION	OFFSET	NORTH	EAST
PC STA. 455+00.00	CONST. $\frac{1}{2}$		
PI STA. 457+53.20	N/A		
PT STA. 460+04.56	CONST. $\frac{1}{2}$		
PC STA. 462+20.81	CONST. $\frac{1}{2}$	951913.7095	171311.2132
PI STA. 462+73.02	N/A		
PT STA. 463+25.21	CONST. $\frac{1}{2}$	952016.9224	171295.5825
PC STA. 463+66.65	CONST. $\frac{1}{2}$	952059.0350	171290.4335
PI STA. 467+45.79	N/A		
PT STA. 471+16.30	CONST. $\frac{1}{2}$	952802.0976	171335.1211
POT STA. 480+00.00	CONST. $\frac{1}{2}$	953659.5010	171549.0970

CORNER DESCRIPTION	NORTH	EAST
N.W. COR. E. 1/2 S.W. 1/4 SEC. 11	953807.7731	170864.6536

PROP. CURVE C1
 PI STA. = 457+53.20
 $\Delta = 11^\circ 55' 28''$ (LT)
 $D = 2^\circ 21' 48''$
 $R = 2,424.37'$
 $T = 253.20'$
 $L = 504.56'$
 $E = 13.19'$
 P.C. STA. = 455+00.00
 P.T. STA. = 460+04.56

EXIST. CURVE CUR1
 (PI STA. = 455+14.81)
 $\Delta = 28^\circ 04' 39''$ (LT) ($28^\circ 04'$)
 $D = 2^\circ 16' 20''$ ($2^\circ 15'$)
 $R = 2,521.65'$ (2,550.1')
 $T = 630.53'$ (636.5')
 $L = 1,235.72'$ (1,247.4')
 $E = 77.64'$ (78.3')
 (P.C. STA. = 448+84.28)
 (P.T. STA. = 461+20.00)

PROP. CURVE C2
 PI STA. = 462+73.02
 $\Delta = 2^\circ 56' 44''$ (RT)
 $D = 2^\circ 49' 17''$
 $R = 2,030.70'$
 $T = 52.21'$
 $L = 104.40'$
 $E = 0.67'$
 P.C. STA. = 462+20.81
 P.T. STA. = 463+25.21

EXIST. CURVE CUR2
 (PI STA. = 467+99.80)
 $\Delta = 23^\circ 54' 53''$ (RT) ($23^\circ 50'$)
 $D = 2^\circ 57' 45''$ ($2^\circ 48'$)
 $R = 1,934.12'$ (2,046.5')
 $T = 409.61'$ (431.9')
 $L = 807.29'$ (851.2')
 $E = 42.90'$ (45.0')
 (P.C. STA. = 463+90.20)
 (P.T. STA. = 471+97.48)

PROP. CURVE C3
 PI STA. = 467+45.79
 $\Delta = 21^\circ 09' 05''$ (RT)
 $D = 2^\circ 49' 17''$
 $R = 2,030.70'$
 $T = 379.14'$
 $L = 749.65'$
 $E = 35.09'$
 P.C. STA. = 463+66.65
 P.T. STA. = 471+16.30

SW 1/4 SEC 11-9S-2W

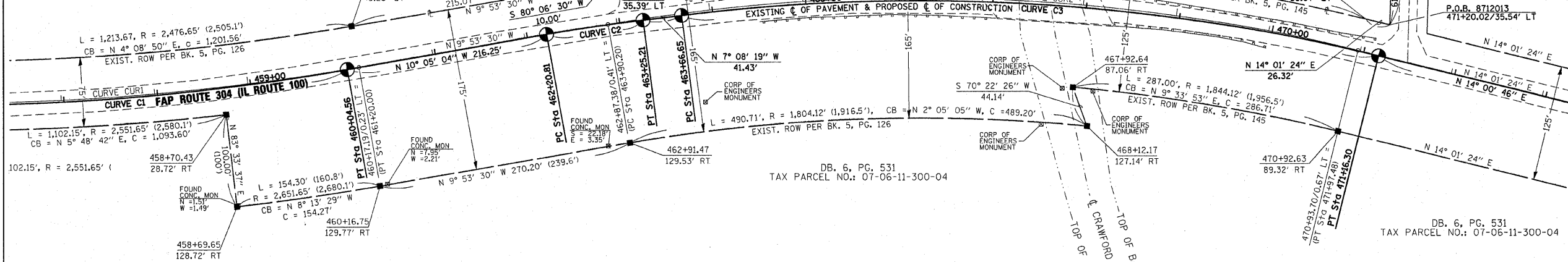

FAP ROUTE	SECTION	COUNTY	TOTAL SHEETS	SHEET NO.
304	5BR-2	CALHOUN	68	19

CONTRACT NO.:

LEGEND

- EXISTING CENTERLINE
- EXISTING RIGHT OF WAY LINE
- PROPOSED CENTERLINE
- PROPOSED RIGHT OF WAY LINE
- SECTION LINE
- QUARTER SECTION LINE
- QUARTER QUARTER SECTION LINE
- PROPERTY (DEED) LINE
- MEASURED DIMENSION
- RECORDED DIMENSION
- FOUND STONE
- FOUND IRON PIPE OR IRON ROD AT CORNER UNLESS OTHERWISE NOTED
- SET 5/8 INCH IRON ROD WITH PLASTIC CAP IDENTIFIED BY SURVEYORS LICENSE NUMBER AT CORNER UNLESS OTHERWISE NOTED
- PERMANENT SURVEY MONUMENT, I.D.O.T. STD. 667(1) (TO BE SET BY OTHERS)
- SAME OWNERSHIP
- EXISTING BUILDING

STAKING OF PROPOSED RIGHT OF WAY AND PERMANENT EASEMENT CORNERS. SET 5/8 INCH METAL ROD WITH DIVISION OF HIGHWAY SURVEY ALUMINUM CAP TO MONUMENT THE POSITION SHOWN, IDENTIFIED BY INSCRIPTION DATA AND SURVEYORS LICENSE NUMBER. (PROPOSED RIGHT OF WAY CORNERS SET IN CULTIVATED AREAS SHALL BE A MINIMUM OF 20 INCHES BELOW THE GROUND SURFACE).

STATE OF KENTUCKY)
) SS
 COUNTY OF McCRACKEN)
 I, RONALD S. BACON, AN ILLINOIS PROFESSIONAL LAND SURVEYOR, CERTIFY THAT I HAVE SURVEYED THE PLAT OF HIGHWAY SHOWN HEREON AND THAT THIS PROFESSIONAL SERVICE CONFORMS TO THE CURRENT ILLINOIS MINIMUM STANDARDS FOR A BOUNDARY SURVEY FOR THE PROPOSED PARCELS TO BE ACQUIRED BY THE STATE OF ILLINOIS, DEPARTMENT OF TRANSPORTATION, SHOWN HEREON.

DATED _____
 RONALD S. BACON, PLS NO. 035-003586
 LICENSE EXPIRATION DATE: 11/30/2008



500 South 17th Street
 Paducah, Kentucky 42003
 Phone: (270) 443-1995
 Fax: (270) 443-1904
 401 North Market
 Marion, IL 62958
 Phone: (618) 997-9190

REGISTRATION NO. 184-003258
ILLINOIS DEPARTMENT OF TRANSPORTATION
PLAT OF HIGHWAYS
 FAP ROUTE 304 (IL ROUTE 100)
 SECTION 5BR-2
 CALHOUN COUNTY
 JOB NO. R-98-012-07
 STA. 457+00 TO STA. 473+00

CURVE	RADIUS	LENGTH	CHORD BEARING	CHORD
11-1	1,969.12' (2,081.5')	221.46'	N 6° 40' 10" W	221.35'
11-2	1,999.12'	141.33'	S 5° 30' 14" E	141.30'
12-1	1,969.12' (2,081.5')	253.03'	S 0° 14' 01" W	252.86'
12-2	1,999.12'	249.20'	N 0° 05' 33" E	249.04'
13-1	1,969.12' (2,081.5')	318.16'	S 9° 23' 40" W	317.81'
13-2	1,999.12'	320.86'	N 9° 06' 22" E	320.51'
13-3	25.00'	44.50'	N 37° 18' 54" W	38.85'
14-1	1,969.12' (2,081.5')	29.24'	N 4° 20' 25" E	29.24'
14-2	1,999.12'	29.47'	S 4° 05' 09" W	29.47'

PARCEL NO.	OWNER	TOTAL HOLDING ACRES	FEE SIMPLE ACQUISITION				REMAINDER ACRES	PERMANENT TAX NUMBER	PROPERTY ACQUIRED BY	
			GROSS ACRES	SQ. FT.	PREVIOUSLY DEDICATED ACRES	NET SQ. FT.				
8712011	VILLAGE OF KAMPSVILLE BOOK 24, PAGE 457 TITLE REPORT NUMBER CN-227	4.9970	0.1339	5,831	0	0	0.1339	5,831	4,8631	07-06-11-300-002-A
8712012	SANDRA A. CLENDENNY, A MARRIED PERSON BOOK 48, PAGE 203 TITLE REPORT NUMBER CN-226	72.2148	0.1729	7,533	0	0	0.1729	7,533	72,0418	07-06-11-300-002
8712013	DONNA JANE RICHTER AS TRUSTEE OF THE DONNA JANE RICHTER DECLARATION OF TRUST DATED NOVEMBER 1, 2006 DOCUMENT NO. 60388 TITLE REPORT NUMBER CN-225	3.8727	0.2447	10,661	0	0	0.2447	10,661	3,6280	07-06-11-300-006
8712014	THE ESTATE OF EMIEL HEIDENREICH, DECEASED TITLE REPORT NUMBER CN-330	0.3046	0.0202	882	0	0	0.0202	882	0,2844	NO PIN ASSIGNED

COMPLETION DATE OF FIELD WORK PERFORMED
 LAND SURVEY: 5/23/07
 RIGHT OF WAY STAKING:

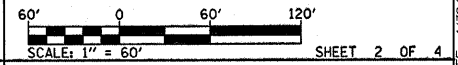

ILLINOIS DEPARTMENT OF TRANSPORTATION
 DIVISION OF HIGHWAYS/DISTRICT 8
 1102 EASTPORT PLAZA DRIVE
 COLLINSVILLE, ILLINOIS 62234-6198
 SHEET 1 IS A COVER SHEET