

FENCING NOTE

1. AT THE CONTRACTOR'S OPTION, THE EXISTING FENCE MAY BE REMOVED AND REPLACED TO FACILITATE CONSTRUCTION OF THE RESPECTIVE UTILITY. FENCING REMOVAL AND REPLACEMENT SHALL OCCUR THE SAME DAY AND THE FENCING SHALL BE SECURE EACH NIGHT TO THE SATISFACTION OF THE AIRPORT. DURING THE DAY, AREAS OF FENCE REMOVALS SHALL BE CONSIDERED GATES AND ARE SUBJECT TO THE CONDITIONS OF THE GATE SECURITY NOTES SHOWN ON THE SEQUENCE OF CONSTRUCTION PLAN SHEETS. FENCE REMOVAL AND REPLACEMENT SHALL BE INCIDENTAL TO THE RESPECTIVE UTILITY.

ELECTRICAL NOTES

1. EXISTING UTILITY POLE. CONTRACTOR SHALL INSTALL 2" RISER FOR NEW ELECTRIC SERVICE PER UTILITY'S REQUIREMENTS. COORDINATE NEW ELECTRIC SERVICE WITH UTILITY COMPANY.
2. NEW 3 #2 XHHW, 1 #6 GND. IN 2" GRS CONDUIT, DIRECT BURIED. INSTALL NEW METER BASE AND GROUND ROD PER UTILITY'S REQUIREMENTS. NEW ELECTRIC SERVICE SHALL BE 100A, 120/240V, 1-PHASE.
3. EXISTING HANDHOLE. CONNECT NEW 4-WAY DUCT BANK TO EXISTING HANDHOLE. CAST INCIDENTAL TO NEW DUCT BANK.
4. INSTALL PULL-STRINGS IN ALL SPARE CONDUITS.
5. NEW 2 #10 XLP-USE, 1 #10 GND. IN 1" GRS CONDUIT.

6. NEW (2) 1" GRS CONDUITS WITH 8 #12 XLP-USE, 1 #12 GND. AND 1-2/C #16 SHIELDED IN EACH CONDUIT AND (2) 1" GRS CONDUITS WITH 2 #10 XLP-USE, 1 #10 GND. IN EACH CONDUIT.

THE INFORMATION SHOWN ON THESE PLANS HAS BEEN OBTAINED FROM AVAILABLE RECORDS. NEITHER THE OWNER NOR THE ENGINEER ASSUMES ANY RESPONSIBILITY WHATSOEVER IN RESPECT TO THE ACCURACY OR SUFFICIENCY OF THE INFORMATION AND THERE IS NO GUARANTEE EITHER EXPRESSED OR IMPLIED THAT THE CONDITIONS INDICATED ARE REPRESENTATIVE OF THOSE TO BE ENCOUNTERED IN THE FIELD. IT SHALL BE THE CONTRACTOR'S RESPONSIBILITY TO VISIT THE SITE AND ACQUAINT HIMSELF WITH THE EXISTING CONDITIONS.

ALL CABLING/CONDUIT BETWEEN SAMPLING MANHOLE, DIVERSION STRUCTURE AND SAMPLING BUILDING AND NEW ELECTRIC SERVICE SHALL BE PAID UNDER LUMP SUM PAY ITEM OF STORM WATER SAMPLING BUILDING ELECTRICAL, PAY ITEM 800131

FOR LEGEND AND NOTES
SEE SHEET 18

FOR SANITARY SEWER SCHEDULES
SEE SHEET 34

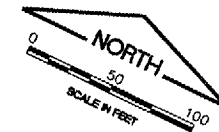

REVISIONS		
NUMBER	BY	DATE

0 1 2
THIS BAR IS EQUAL TO 2" AT FULL SCALE (34X22).

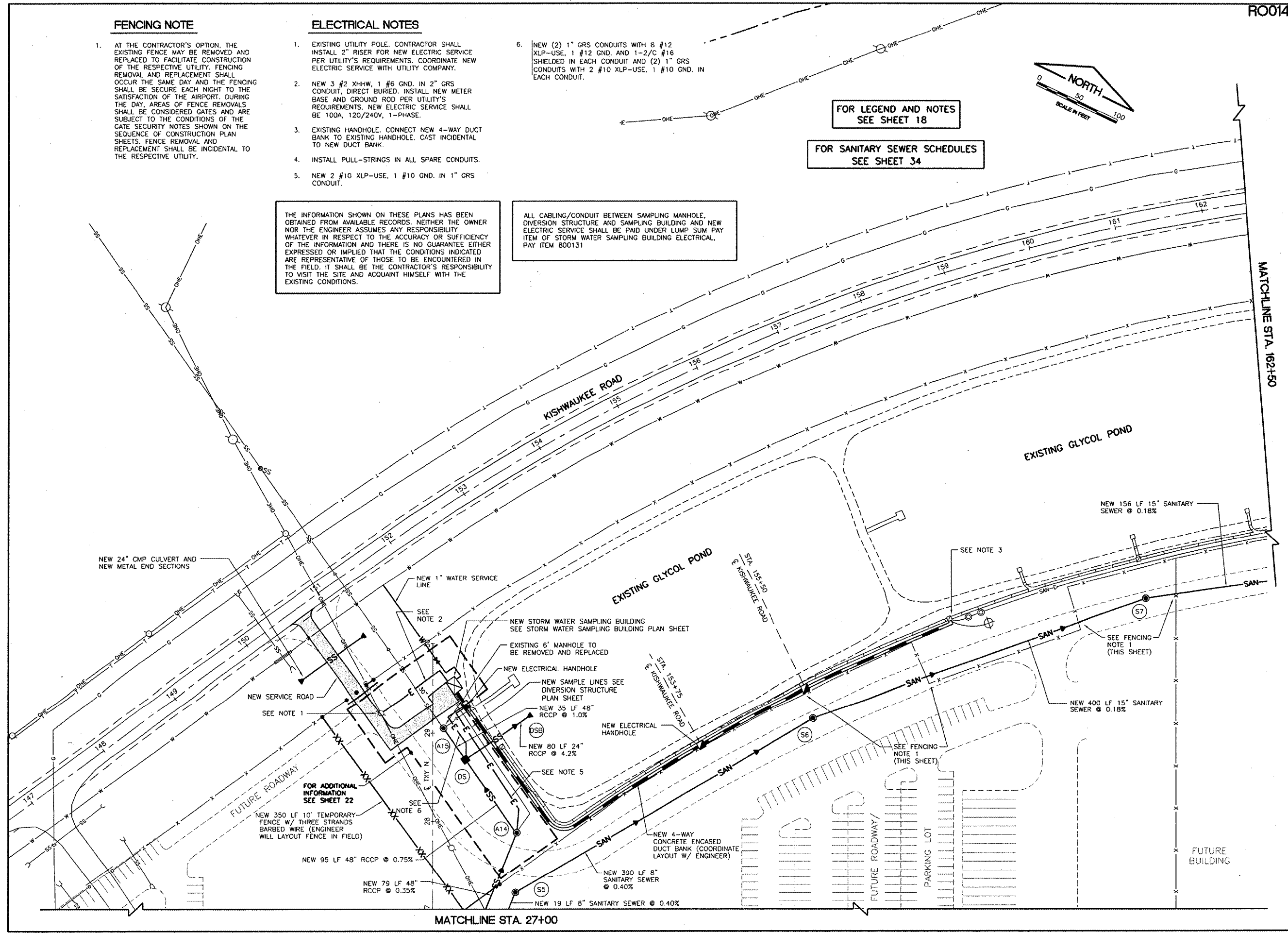

MATCHLINE STA. 162+50

MATCHLINE STA. 27+00

CHICAGO ROCKFORD INTERNATIONAL AIRPORT
ROCKFORD, ILLINOIS

DRAINAGE, SANITARY AND UTILITY PLAN
APRON - SHEET 3

Copyright, CMT, Inc.

CMT
CRAWFORD, MURPHY & TILLY, INC.
CONSULTING ENGINEERS
License No. 954-000613

Chicago Rockford International Airport

DESIGN BY:	CAL
DRAWN BY:	JRO
CHECKED BY:	CAL
APPROVED BY:	
DATE:	02/29/08
JOB No:	07258-06
ILLINOIS PROJECT: RFD-3787 A.I.P. PROJECT: 3-17-0088-XX	
FINAL SUBMITTAL	
SHEET 20 OF 83 SHEETS	