

LEGEND

- V — EXISTING WATER LINE
- G — EXISTING GAS LINE
- T — EXISTING TELEPHONE LINE
- E — EXISTING ELECTRIC LINE
- X — EXISTING FENCE
- D — EXISTING DUCT/CONDUIT
- ⊙ □ EXISTING END SECTION/MANHOLE/INLET
- SS — EXISTING STORM SEWER
- SAN — EXISTING SANITARY SEWER
- ⊕ EXISTING SIGN
- ⊙ EXISTING LIGHT POLE
- ⊙ EXISTING UTILITY POLE
- ⊙ EXISTING TELEPHONE PEDESTAL
- 701 — EXISTING CONTOUR
- ⊙ EXISTING TRAFFIC SIGNAL
- SAN — NEW SANITARY SEWER FORCEMAIN PIPE

NOTES

1. WHERE THE PROPOSED SEWER CROSSES UNDER AN EXISTING UTILITY PIPE, TRENCH BACKFILL UP TO THE TOP OF THE EXISTING PIPE SHALL BE PLACED AND COMPACTED IN 6" LIFTS BY TAMPING BEFORE BACKFILL OVER THE EXISTING PIPE IS PLACED. THIS WORK SHALL BE INCIDENTAL TO THE SANITARY SEWER.
2. THE PROPOSED LOCATIONS SHOWN FOR PIPE FITTINGS, ETC. ARE FOR LAYOUT PURPOSES ONLY AND MAY BE MODIFIED IN THE FIELD IF NECESSARY TO FACILITATE CONSTRUCTION AND IF APPROVED BY THE ENGINEER.
3. THIS PROJECT IS TO BE CONSTRUCTED IN ACCORDANCE WITH SECTION 41-2.01 "PROTECTION OF WATER MAINS AND WATER SERVICE LINES" OF THE STANDARD SPECIFICATIONS FOR WATER AND SEWER MAIN CONSTRUCTION IN ILLINOIS, FIFTH EDITION, MAY 1996. HORIZONTAL AND VERTICAL SEPARATION WHERE THE PROPOSED SEWER CROSSES OR PARALLELS AND EXISTING WATERMAIN SHALL BE AS REQUIRED PER THIS SECTION.
4. AT THE CONTRACTOR'S OPTION, THE EXISTING FENCE MAY BE REMOVED AND REPLACED TO FACILITATE CONSTRUCTION OF THE RESPECTIVE UTILITY. FENCING REMOVAL AND REPLACEMENT SHALL OCCUR THE SAME DAY AND THE FENCING SHALL BE SECURE EACH NIGHT TO THE SATISFACTION OF THE AIRPORT. DURING THE DAY, AREAS OF FENCE REMOVALS SHALL BE CONSIDERED GATES AND ARE SUBJECT TO THE CONDITIONS OF THE GATE SECURITY NOTES SHOWN ON THE SEQUENCE OF CONSTRUCTION PLAN SHEETS. FENCE REMOVAL AND REPLACEMENT SHALL BE INCIDENTAL TO THE RESPECTIVE UTILITY.

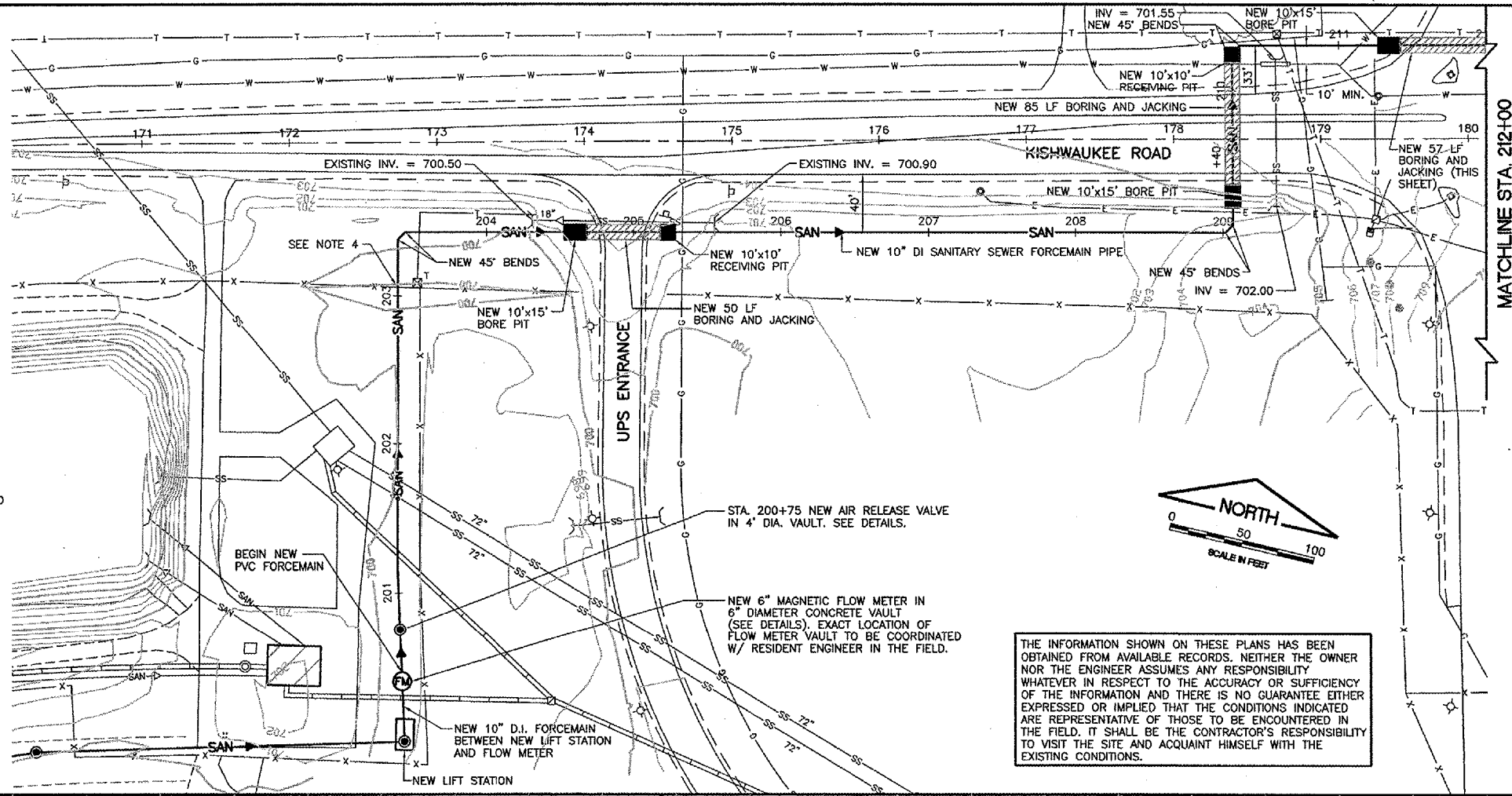

THE INFORMATION SHOWN ON THESE PLANS HAS BEEN OBTAINED FROM AVAILABLE RECORDS. NEITHER THE OWNER NOR THE ENGINEER ASSUMES ANY RESPONSIBILITY WHATSOEVER IN RESPECT TO THE ACCURACY OR SUFFICIENCY OF THE INFORMATION AND THERE IS NO GUARANTEE EITHER EXPRESSED OR IMPLIED THAT THE CONDITIONS INDICATED ARE REPRESENTATIVE OF THOSE TO BE ENCOUNTERED IN THE FIELD. IT SHALL BE THE CONTRACTOR'S RESPONSIBILITY TO VISIT THE SITE AND ACQUAINT HIMSELF WITH THE EXISTING CONDITIONS.

RO014
 K:\Rockford\0725806 NW Air Cargo Dev\Draw\Sheet
 FILE: Nw-pp-san-1.dwg
 LAYOUT: Layout1
 UPDATE BY: Jeremy Linke
 SURVEY BOOK #
 DATE: Thursday, April 03, 2008 11:33:22 AM
 XREF DWG: tbcint.dwg
 nwc-base.dwg
 tbrprgrd.dwg
 etopo.dwg
 topo.dwg
 newfillwest.DWG
 created by: jml
 REVISIONS

NUMBER	BY	DATE

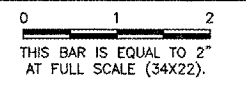

CHICAGO ROCKFORD INTERNATIONAL AIRPORT
 ROCKFORD, ILLINOIS

SANITARY PLAN AND PROFILE SHEET 1

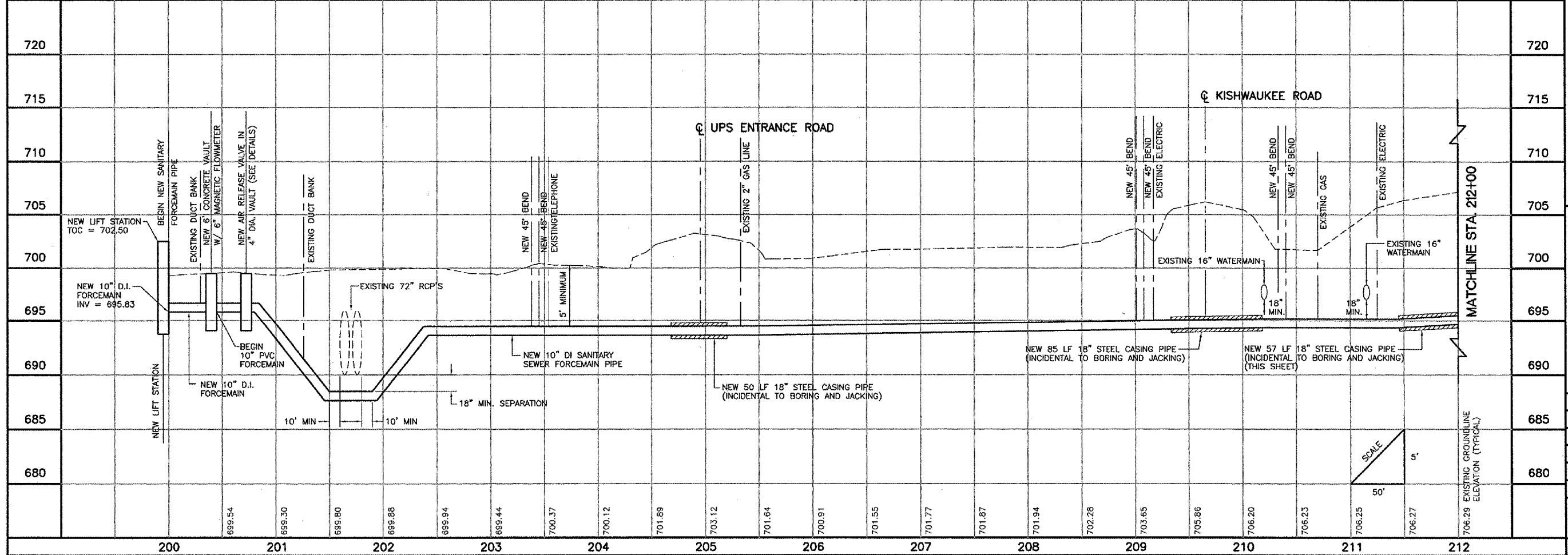

© Copyright, CMT, Inc.

CMT
 CRAWFORD, MURPHY & TILLY, INC.
 CONSULTING ENGINEERS
 License No. 184-000613

Chicago Rockford International Airport

DESIGN BY: CAL
 DRAWN BY: JRO
 CHECKED BY: CAL
 APPROVED BY:
 DATE: 02/29/08
 JOB No: 07258-06
 ILLINOIS PROJECT: RFD-3787
 A.I.P. PROJECT: 3-17-0088-XX
FINAL SUBMITTAL

SHEET 69 OF 83 SHEETS