

GENERAL NOTES - WINNEBAGO COUNTY HIGHWAY DEPARTMENT

- BEFORE STARTING WORK IN THE COUNTY'S RIGHT-OF-WAY, THE CONTRACTOR SHALL CONTACT THE HIGHWAY DEPARTMENT AT LEAST FIVE DAYS IN ADVANCE PH: (815) 319-4000. THE CITY HAS APPLIED FOR THE PERMIT FROM THE HIGHWAY DEPARTMENT AND A COPY SHALL BE MADE AVAILABLE TO THE CONTRACTOR BEFORE CONSTRUCTION STARTS.
- THE APPLICANT REPRESENTS ALL PARTIES IN INTEREST AND SHALL FURNISH MATERIAL, DO ALL WORK, PAY ALL COST, AND SHALL IN A REASONABLE LENGTH OF TIME, RESTORE THE DAMAGED PORTIONS OF THE HIGHWAY. RESTORATION TO A CONDITION SIMILAR OR EQUAL TO THAT EXISTING BEFORE THE COMMENCEMENT OF THE DESCRIBED WORK, INCLUDING TOPSOIL BUT EXCLUDING ANY SEEDING OR SODDING.
- THE PROPOSED WORK SHALL BE LOCATED AND CONSTRUCTED TO THE SATISFACTION OF THE COUNTY ENGINEER OR HIS/HER DULY AUTHORIZED REPRESENTATIVE. NO REVISIONS OR ADDITIONS SHALL BE MADE TO THE PROPOSED WORK ON THE RIGHT-OF-WAY WITHOUT THE WRITTEN PERMISSION OF THE COUNTY ENGINEER.
- ALL BORING AND/OR RECEIVING PITS SHALL BE A MINIMUM OF 5 FEET FROM THE EDGE OF PAVEMENT OR BACK OF CURB IN URBAN AREAS.
- ALL UNDERGROUND INSTALLATIONS SHALL HAVE AT LEAST 3 FEET OF COVER TO AVOID CONFLICT WITH SIGN INSTALLATIONS.
- THE WORK PERFORMED BY APPLICANT IS FOR THE BONA FIDE PURPOSE EXPRESSED AND NOT FOR THE PURPOSE OF, NOR WILL IT RESULT IN, THE PARKING OR SERVICING OF VEHICLES ON THE HIGHWAY RIGHT-OF-WAY. SIGNS LOCATED ON OR OVERHANGING THE RIGHT-OF-WAY SHALL BE PROHIBITED.
- CARE SHALL BE TAKEN TO AVOID EXISTING UNDERGROUND INSTALLATIONS WITHIN THE HIGHWAY RIGHT-OF-WAY, ESPECIALLY CROSS ROAD CULVERTS.
- THE APPLICANT, HIS/HER SUCCESSORS OR ASSIGNS, AGREES TO HOLD HARMLESS THE COUNTY OF WINNEBAGO AND ITS DULY APPOINTED AGENTS AND EMPLOYEES AGAINST ANY ACTION FOR PERSONAL INJURY OR PROPERTY DAMAGE SUSTAINED BY REASON OF THE EXERCISE OF THIS PERMIT.
- THE APPLICANT SHALL NOT TRIM, CUT OR IN ANY WAY DISTURB ANY TREES OR SHRUBBERY ALONG THE HIGHWAY WITHOUT THE APPROVAL OF THE COUNTY ENGINEER OR HIS/HER DULY AUTHORIZED REPRESENTATIVE.
- THE COUNTY RESERVES THE RIGHT TO MAKE SUCH CHANGES, ADDITIONS, REPAIRS AND RELOCATIONS WITHIN ITS STATUTORY LIMITS TO THE FACILITIES CONSTRUCTED UNDER THIS PERMIT, OR THEIR APPURTENANCES ON THE RIGHT-OF-WAY AS MAY AT ANY TIME BE CONSIDERED NECESSARY TO PERMIT THE RELOCATION, RECONSTRUCTION, WIDENING OR MAINTAINING OF THE HIGHWAY AND/OR TO PROVIDE PROPER PROTECTION TO LIFE AND PROPERTY ON OR ADJACENT TO THE COUNTY RIGHT-OF-WAY. HOWEVER, IN THE EVENT THIS PERMIT IS GRANTED TO CONSTRUCT, LOCATE, OPERATE, AND MAINTAIN UTILITY FACILITIES ON THE COUNTY RIGHT-OF-WAY, THE APPLICANT, UPON WRITTEN REQUEST BY THE COUNTY ENGINEER, SHALL PERFORM SUCH ALTERATION OR CHANGE OF LOCATION OF THE FACILITIES, WITHOUT EXPENSE TO THE COUNTY. SHOULD THE APPLICANT FAIL TO MAKE SATISFACTORY ARRANGEMENTS TO COMPLY WITH THIS REQUEST WITHIN A REASONABLE TIME, THE COUNTY RESERVES THE RIGHT TO MAKE SUCH ALTERATIONS OR CHANGE OF LOCATION OR REMOVE THE WORK, AND THE APPLICANT AGREES TO PAY FOR THE COST INCURRED.
- THIS PERMIT IS EFFECTIVE ONLY INsofar AS THE COUNTY HAS JURISDICTION AND DOES NOT PRESUME TO RELEASE THE APPLICANT FROM COMPLIANCE WITH THE PROVISIONS OF ANY EXISTING STATUTES OR LOCAL REGULATION RELATING TO THE CONSTRUCTION OF SUCH WORK.
- THE CONSTRUCTION OF ACCESS DRIVEWAYS IS SUBJECT TO THE REGULATIONS LISTED IN THE "POLICY ON PERMITS FOR ACCESS DRIVEWAYS TO STATE HIGHWAYS". IF, IN THE FUTURE, THE LAND USE OF PROPERTY SERVED BY AN ACCESS DRIVEWAY DESCRIBED AND CONSTRUCTED IN ACCORDANCE WITH THIS PERMIT CHANGE SO AS TO REQUIRE A HIGHER DRIVEWAY TYPE AS DEFINED IN THAT POLICY, THE OWNER SHALL APPLY FOR A NEW PERMIT AND BEAR THE REGULATIONS LISTED IN THAT POLICY. UTILITY INSTALLATION SHALL BE SUBJECT TO THE "POLICY OF THE ACCOMMODATION OF UTILITIES ON RIGHT-OF-WAY" OF THE ILLINOIS DEPARTMENT OF TRANSPORTATION.
- THE APPLICANT AFFIRMS THAT THE PROPERTY LINES SHOWN ON THE ATTACHED SHEET (S) ARE TRUE AND CORRECT AND BINDS AND OBLIGATES HIM/HERSELF TO PERFORM THE OPERATION IN ACCORDANCE WITH THE DESCRIPTION AND ATTACHED SKETCH AND TO ABIDE BY THE POLICY REGULATIONS.
- FAILURE TO ADHERE TO THE ABOVE REQUIREMENT WILL RESULT IN FUTURE PERMITS BEING HELD UNTIL SATISFACTORY REMEDIAL ACTION HAS BEEN PERFORMED BY THE APPLICANT.
- THE WINNEBAGO COUNTY HIGHWAY DEPARTMENT SHALL BE NOTIFIED A MINIMUM OF TWO WORKING DAYS IN ADVANCE OF WORK IN THE COUNTY RIGHT-OF-WAY AND PRIOR TO A REQUEST FOR A FINAL INSPECTION.
- THE CONTRACTOR SHALL KEEP THE PAVEMENT FREE OF ALL DUST, DIRT AND CONSTRUCTION DEBRIS. THE CONTRACTOR SHALL IMPLEMENT AND MAINTAIN DUST CONTROL MEASURES.
- ALL UNPAVED, DISTURBED AREAS IN THE COUNTY RIGHT-OF-WAY SHALL BE PROPERLY GRADED, RESTORE WITH A MINIMUM OF FOUR INCHES OF TOP SOIL PER THE REQUIREMENTS OF THE ILLINOIS DEPARTMENT OF TRANSPORTATION "STANDARD SPECIFICATIONS FOR ROAD AND BRIDGE CONSTRUCTION".
- PROPERTY CORNERS SHALL BE CAREFULLY PROTECTED UNTIL A PROFESSIONAL LAND SURVEYOR REFERENCES THEM. THE CONTRACTOR AT HIS/HER COST SHALL REPLACE PROPERTY MONUMENTS AND OTHER STRUCTURES DISTURBED OR DAMAGED DURING CONSTRUCTION.
- THE CONTRACTOR SHALL BE RESPONSIBLE FOR PROTECTING UTILITY PROPERTY FROM CONSTRUCTION OPERATIONS. THE CONTRACTOR SHALL CONTACT J.U.L.I.E. FOR UTILITY LOCATIONS. THE J.U.L.I.E. PHONE NUMBER IS 1-800-892-0123. THEY NEED A MINIMUM OF 48 HOURS ADVANCE NOTICE.
- IN CASE OF LAYING WATER SUPPLY STORM SEWER AND/OR SANITARY SEWERS ALONG OR ACROSS EACH OTHER, RELEVANT PROVISIONS OF SECTION 8 OF THE DRAINAGE MANUAL SHALL BE FOLLOWED.
- THE CONTRACTOR SHALL KEEP ALL THE TRAFFIC LANES OPEN TO TRAFFIC AND PROVIDE COMPLETE TRAFFIC CONTROL AND PROTECTION IN ACCORDANCE WITH 701 AND ARTICLE 107.09 OF THE STANDARD SPECIFICATION FOR ROAD AND BRIDGE CONSTRUCTION, LATEST EDITION, ADOPTED BY THE ILLINOIS DEPARTMENT OF TRANSPORTATION. IF THE WORK IS TO CREATE ANY OBSTRUCTION TO THE TRAFFIC ON ANY TRAFFIC LANE OR NEEDS TO CLOSE A LANE OR A ROAD FOR ANY PERIOD OF TIME, THE WINNEBAGO COUNTY HIGHWAY DEPARTMENT SHALL BE INFORMED A MINIMUM OF FIVE DAYS IN ADVANCE WITH A WORK SCHEDULE SO THAT WINNEBAGO COUNTY CAN ISSUE A PRESS RELEASE FOR THE INFORMATION TO THE GENERAL PUBLIC. A TRAFFIC CONTROL AND PROTECTION AND DETOUR PLAN IN ACCORDANCE WITH THE RELEVANT PROVISIONS OF IDOT STANDARD SPECIFICATIONS SHALL BE SUBMITTED FOR APPROVAL.

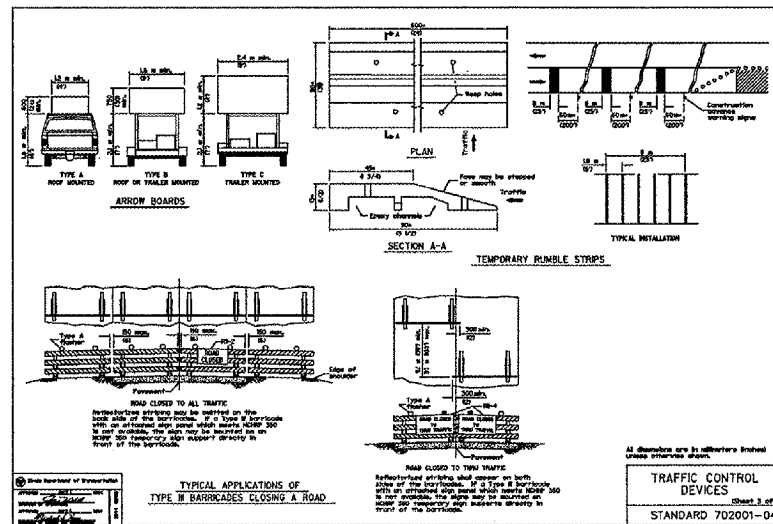
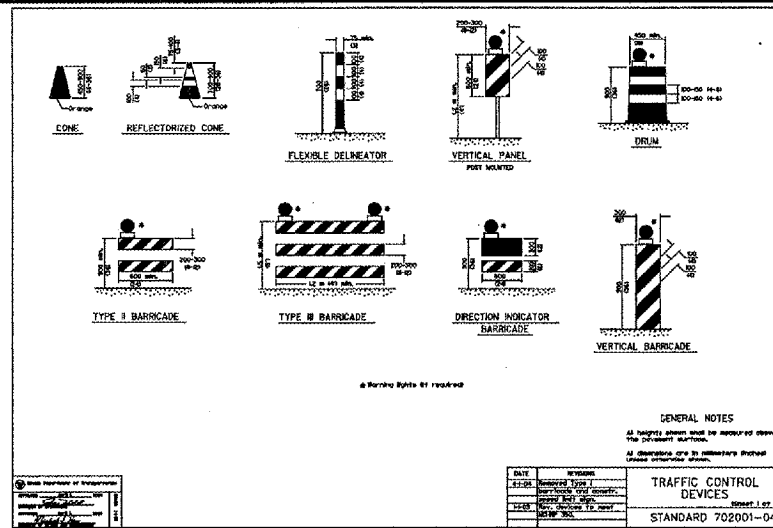

TRAFFIC CONTROL GENERAL NOTES

- TRAFFIC CONTROL AND WORK ZONE SIGNAGE SHALL BE IN ACCORDANCE WITH IDOT STD. 701011, 701501 AND THE DETAILS BELOW.
- WORKING HOURS FROM 7:00 A.M. - 7:00 P.M. MONDAY THROUGH FRIDAY.
- CONTRACTOR SHALL COORDINATE WITH BUSINESS OWNERS DURING WORK ACROSS BUSINESS ENTRANCES.
- CONTRACTOR SHALL ONLY CLOSE ONE HALF OF THE STREET AT A TIME. CONTRACTOR SHALL COVER TRENCHES WITH PLATES OF SUFFICIENT THICKNESS AT END OF DAYS. THE PLATES SHALL BE PINNED TOGETHER AND RAMPED TO PROMOTE A SAFE CONDITION.
- CONTRACTOR SHALL PLACE TYPE III BARRICADES AT BUSINESS/PARKING LOT ENTRANCES AND ACCESS ROADS DURING CONSTRUCTION. CONTRACTOR SHALL EXPEDITE HIS WORK ACROSS THE ROADWAYS SO AS TO LIMIT LOSS OF ACCESS TO NO MORE THAN ONE HOUR PER CROSSING. ALL ROADWAYS SHALL BE BACKFILLED WITH SUITABLE MATERIALS TO ALLOW VEHICULAR ACCESS.
- CONTRACTOR SHALL MAKE AVAILABLE A 24 HOUR PHONE NUMBER OF THE INDIVIDUAL IN THEIR EMPLOYMENT OR THE INDIVIDUAL OF THE SUB-CONTRACTOR RESPONSIBLE FOR TRAFFIC CONTROL DEVICE MAINTENANCE.
- AFTER A CLOSURE, AND PRIOR TO OPENING TRAFFIC, ALL OPEN CUTS SHALL BE COVERED WITH PLATES OF SUFFICIENT THICKNESS AND THE PLATES SHALL BE PINNED TOGETHER TO PROMOTE A SAFE CONDITION. TEMPORARY ASPHALT PLATES SHALL BE USED AS RUN-UPS AND RUN-DOWNS TO THE PLATES.
- CONTRACTOR SHALL PROVIDE FLAGGERS FOR ALL CONSTRUCTION TRAFFIC THAT ENTERS OR EXITS THE CONSTRUCTION ZONE.
- TRAFFIC CONTROL DEVICES SHALL BE PLACED IN ACCORDANCE WITH IDOT STANDARDS.
- CONTRACTOR SHALL NOTIFY THE CITY A MINIMUM OF TWO (2) WORKING DAYS PRIOR TO COMMENCEMENT OF OPERATION.
- CONTRACTOR SHALL PROVIDE BARRICADES WITH LIGHTING AROUND ALL STORED MATERIALS OR EQUIPMENT IN WORK AREAS ALONG THE ROADWAY.
- THE WORK SEQUENCE PLAN SHOWN IS A SUGGESTED SEQUENCE. IF THE CONTRACTOR WISHES TO WORK FROM ANOTHER STAGING SEQUENCE, THE CONTRACTOR SHALL SUBMIT A NEW TRAFFIC CONTROL PLAN/STAGING SEQUENCE TO BOTH THE CITY OF ROCKFORD AND THE CHICAGO/ROCKFORD INTERNATIONAL AIRPORT TWO WEEKS PRIOR TO THE COMMENCEMENT OF CONSTRUCTION ACTIVITIES.

GENERAL NOTES

- ALL DISTURBED AREAS SHALL BE CLEANED UP AND RESTORED BACK TO PRE-CONSTRUCTION CONDITION. CLEAN UP SHOULD FOLLOW CLOSELY BEHIND CONSTRUCTION OPERATIONS. PAVEMENT SHALL BE MAINTAINED IN A CLEAN AND NEAT FASHION. THE CONTRACTOR SHALL PROVIDE DAILY STREET SWEEPING ON DAYS WHEN WORK IS PERFORMED.
- KISHWAUKEE/AIRPORT ROAD IS OWNED AND MAINTAINED BY THE WINNEBAGO COUNTY HIGHWAY DEPARTMENT. CONTRACTOR SHALL PERFORM HIS DUTIES IN ACCORDANCE WITH THE COUNTY REQUIREMENTS.
- ALL EXISTING TRAFFIC SIGNS, FENCES, GUARDRAILS, STREET LIGHTS, STREET SIGNS, ETC. WHICH INTERFERE WITH CONSTRUCTION OPERATIONS AND NOT NOTED FOR REMOVAL OR DISPOSAL SHALL BE MAINTAINED BY THE CONTRACTOR OR TEMPORARILY RELOCATED. THIS IS CONSIDERED INCIDENTAL TO THE CONTRACT AND NO ADDITIONAL COMPENSATION SHALL BE ALLOWED. DAMAGE TO THESE ITEMS SHALL BE REPAIRED BY THE CONTRACTOR AT HIS OWN EXPENSE. IN ADDITION, ALL MAILBOXES THAT INTERFERE WITH CONSTRUCTION SHALL BE SIMILARLY RELOCATED AT NO ADDITIONAL COST.
- ANY PAVEMENT STRIPING DAMAGED OR REMOVED DURING CONSTRUCTION OPERATIONS SHALL BE REPLACED IN KIND BY THE CONTRACTOR. THE COST OF THIS WORK SHALL NOT BE PAID FOR SEPARATELY BUT SHALL BE INCLUDED IN THE COST OF THE PROJECT.
- THE CONTRACTOR SHALL MAINTAIN ACCESS TO ALL BUSINESSES, RESIDENCES, AGRICULTURAL AREAS, AND ALL OTHER SITES NECESSARY FOR THE MAINTENANCE OF COMMERCE AND SAFETY AT ALL TIMES. THE CONTRACTOR MAY PLACE TEMPORARY PLATES OR OTHER SUCH DEVICES IN A SAFE AND ACCESSIBLE MANNER TO TEMPORARILY MAINTAIN ACCESS. IN NO CASE MAY MORE THAN ONE POINT OF ACCESS TO ANY RESIDENCE, BUSINESS OR SITE BE UNDER CONSTRUCTION SIMULTANEOUSLY. COSTS FOR MAINTAINING ACCESS SHALL BE CONSIDERED INCIDENTAL TO THE CONTRACT.

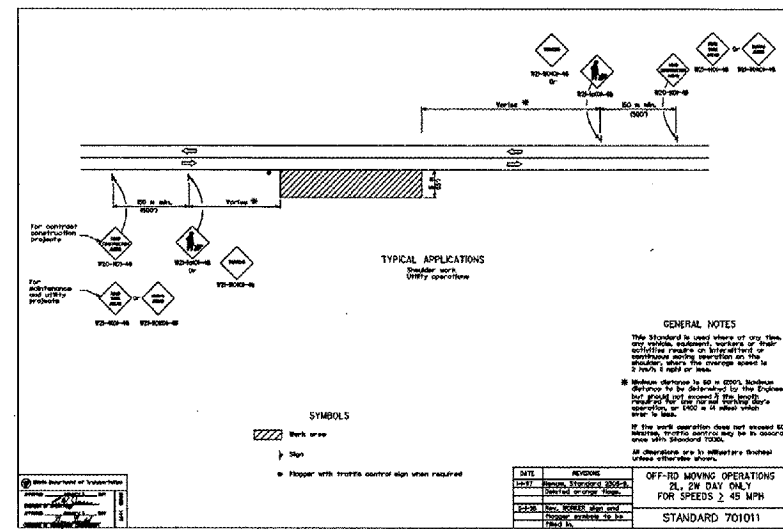
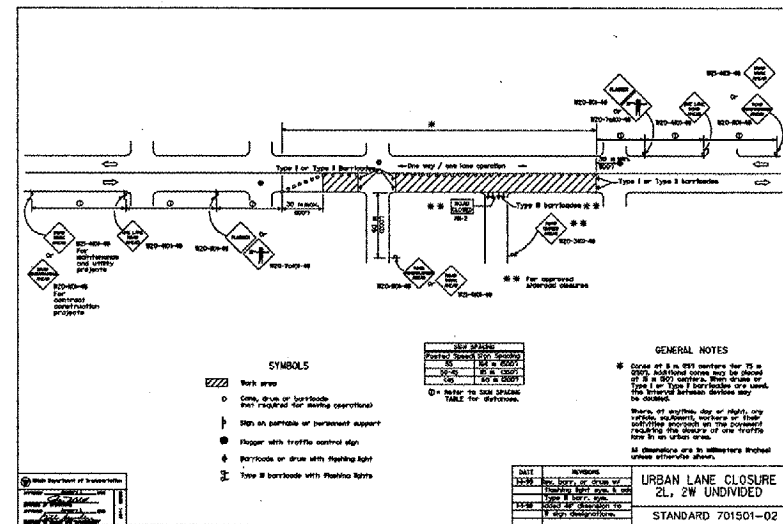
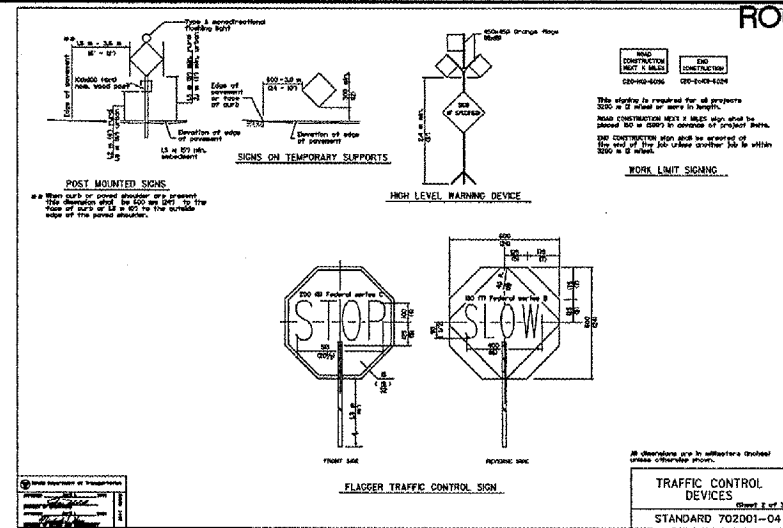

RO014
 K:\Rockford\0725006 NW Air Cargo Dev\Draw\Sheet
 FILE: Nw-temp-traffic-plan-notes.dwg
 LAYOUT: 06(SEQ3)
 UPDATE BY: Jeremy Linx
 SURVEY BOOK #
 DATE: Thursday, April 03, 2008 11:37:15 AM
 XREF DWG: tblcint.dwg

REVISIONS		
NUMBER	BY	DATE

0 1 2
 THIS BAR IS EQUAL TO 2" AT FULL SCALE (34X22).

CHICAGO ROCKFORD INTERNATIONAL AIRPORT
ROCKFORD, ILLINOIS
TEMPORARY TRAFFIC CONTROL
GENERAL NOTES AND DETAILS

© Copyright, CMT, Inc.

CMT
 CRAWFORD, MURPHY & TILLY, INC.
 CONSULTING ENGINEERS
 License No. 184-000693

Chicago Rockford International Airport

DESIGN BY:	MLK/JRL
DRAWN BY:	JRO
CHECKED BY:	MLK/JRL
APPROVED BY:	
DATE:	02/29/08
JOB No:	07258-06
ILLINOIS PROJECT: RFD-3787 A.I.P. PROJECT: 3-17-0088-XX	
FINAL SUBMITTAL	
SHEET	83 OF 83 SHEETS