

COUNTY LINE ROAD

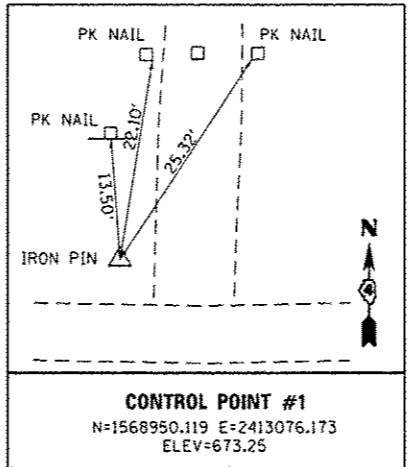

**CONTROL POINT #1**  
 N=1568950.119 E=2413076.173  
 ELEV=673.25

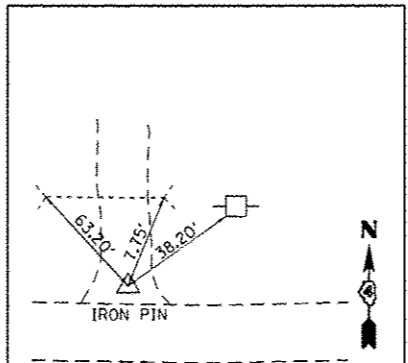

**CONTROL POINT #2**  
 N=1568948.888 E=2412822.821  
 ELEV=667.50

**BENCHMARK:**

60D SPIKE ON SOUTH FACE OF POWER POLE ON NORTH SIDE OF COUNTY LINE ROAD WEST OF BIKE TRAIL. ELEVATION = 673.26

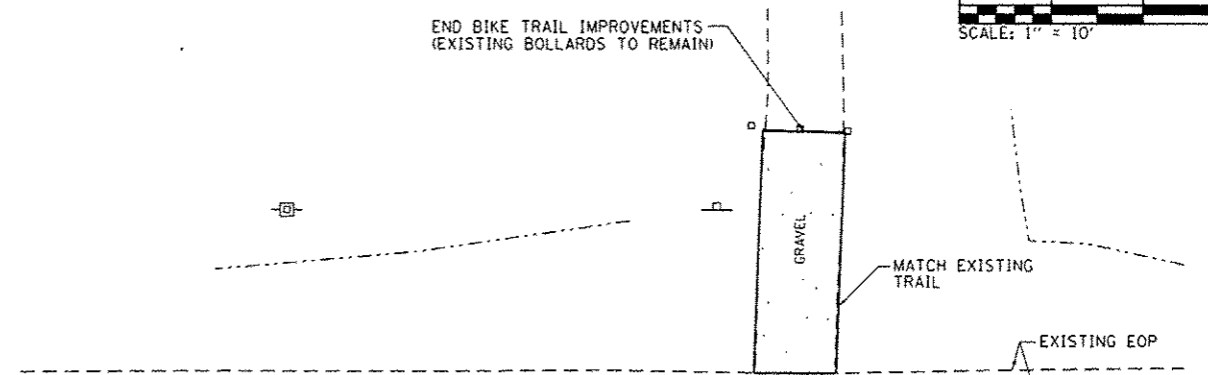
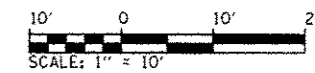

COUNTY LINE ROAD

EXISTING SHOULDER AREA TO RECEIVE A-2 BITUMINOUS SURFACE TREATMENT

EXISTING SIGN TO BE REMOVED

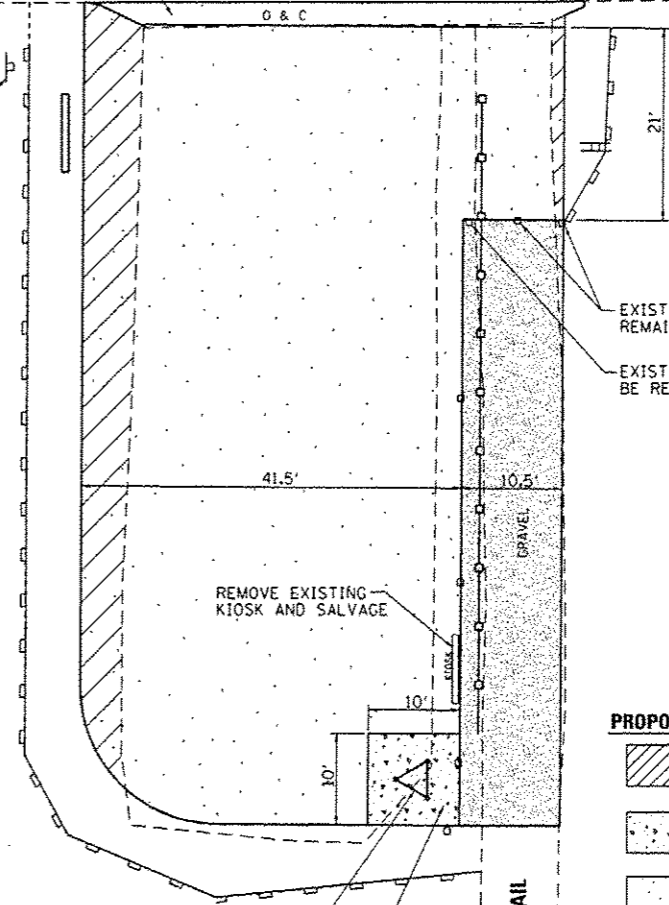

**PROPOSED LEGEND**

- AGGREGATE BASE COURSE FOR WIDENING, 6"
- CONCRETE MEDIAN SURFACE, 6"
- BITUMINOUS SURFACE TREATMENT (A-2)
- AGGREGATE SURFACE
- WOOD BOLLARDS & CABLE
- PERIMETER EROSION BARRIER

**KEY MAP**

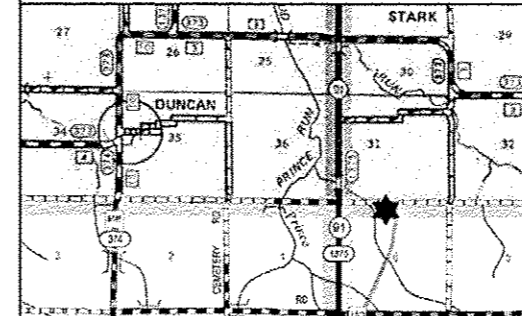

PROPOSED 3 SIDED INFORMATION KIOSK

CONCRETE MEDIAN SURFACE, 6", 100 S.F.

**NOTES:**

1. ALL EXISTING WOODEN BOLLARDS AND PARKING BUMPERS WITHIN LIMITS OF PROPOSED IMPROVEMENTS SHALL BE REMOVED.
2. ALL OTHER EXISTING ITEMS, SUCH AS BUT NOT LIMITED TO SIGNS, BENCHES, ETC. NOT MARKED FOR REMOVAL SHALL REMAIN.

FILE NAME =	USER NAME = Kristin Simmons	DESIGNED - KLT	REVISED -
LI:\D01\1186610\WD\B\DW\CA00_Sheets\Site_Ties_BM_Site_Plan-CountyLine.dgn		DRAWN - GLD	REVISED -
Default	PLOT SCALE = 20.0000 1/1 in.	CHECKED - SPH	REVISED -
	PLOT DATE = 2/5/2013	DATE - 2/1/2013	REVISED -

STATE OF ILLINOIS  
 DEPARTMENT OF TRANSPORTATION

SURVEY CONTROL, TIES AND BENCHMARKS / SITE PLAN  
 COUNTY LINE ROAD  
 ROCK ISLAND TRAIL STATE PARK

SCALE: 1" = 10' SHEET OF SHEETS STA. TO STA.

F.A. RTE.	SECTION	COUNTY	TOTAL SHEETS	SHEET NO.
	PARK ROADS	PEORIA/STARK	37	22
			CONTRACT NO. 46256	
ILLINOIS FEO. AID PROJECT				