

- NOTES:**
1. THE COUNTY AND TOWNSHIP SHALL BE NOTIFIED 2 WEEKS IN ADVANCE OF THE PROJECTED ROAD CLOSURE.
  2. PROPOSED ROAD CLOSURE SHALL BE IN ACCORDANCE WITH HIGHWAY STANDARDS BLR-21 & BLR-22 AND AS MODIFIED HEREIN.
  3. FOR STABILIZATION, ALL TYPE III BARRICADES SHALL REQUIRE A MINIMUM OF FOUR SAND BAGS FOR EACH BARRICADE.
  4. ROAD CLOSURE SHALL BE RESTRICTED FROM JUNE 10, 2013 TO AUGUST 1, 2013.
  5. ALL TRAFFIC CONTROL SIGNS SHALL BE POST MOUNTED, USING WOODEN POSTS IN ACCORDANCE WITH ARTICLES 701.02 AND 701.14 OF THE STANDARD SPECIFICATIONS.

**MAINTENANCE OF TRAFFIC LEGEND**

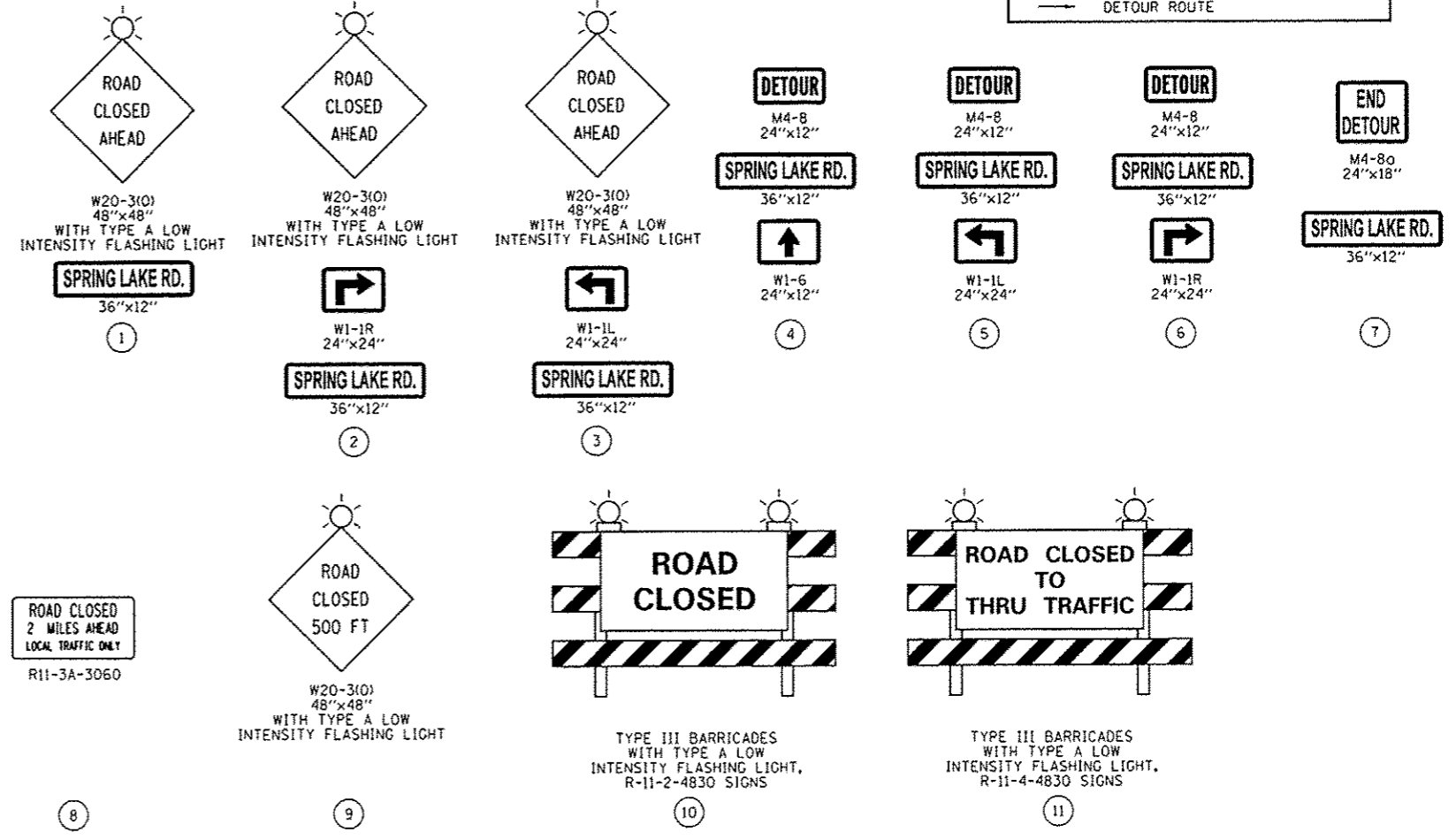
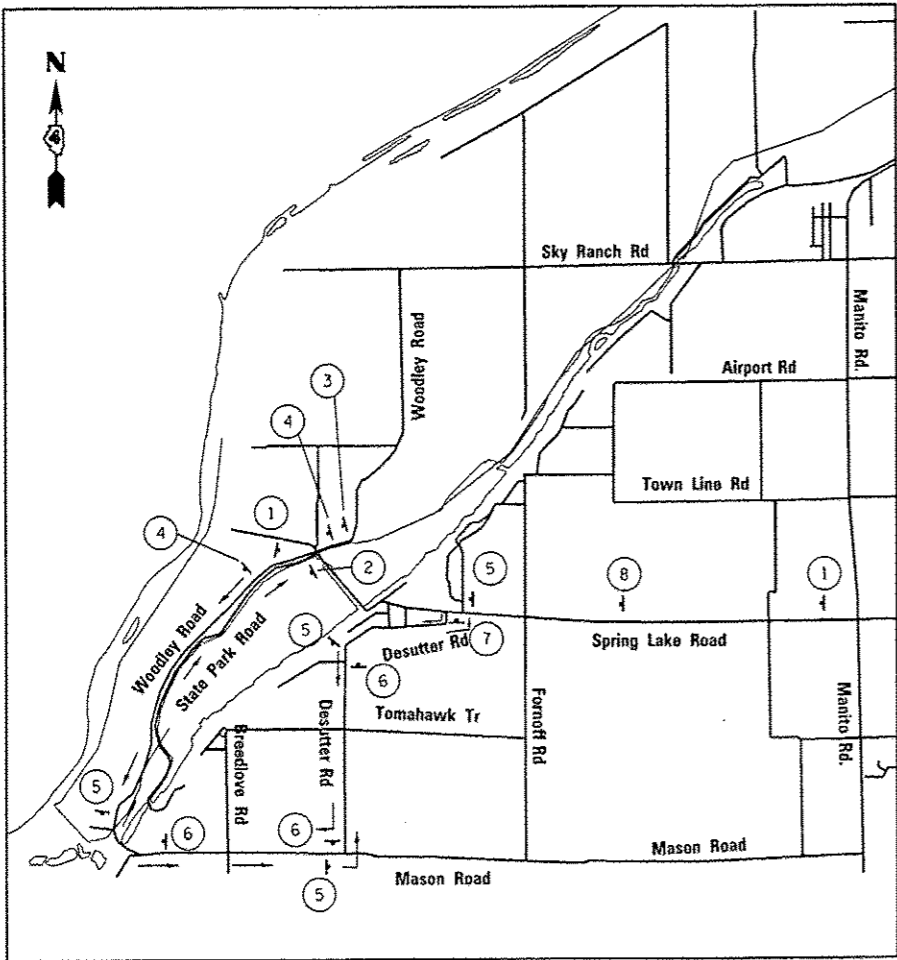
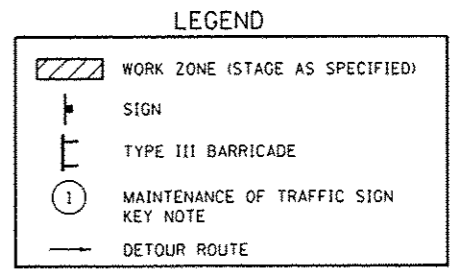

FILE NAME : L:\1007\1186618\W0.14\Draw\CADD_Sheets\05_W0-14_Alt-Instg Staging.dgn	USER NAME : Jim Michael	DESIGNED - CJW	REVISED -
PLOT SCALE : 1/8" = 100' @ 11" x 17"	CHECKED - JMM	DATE - FEBRUARY 2013	REVISED -
PLOT DATE : 2/4/2013			

**STATE OF ILLINOIS  
DEPARTMENT OF TRANSPORTATION**

**CONSTRUCTION STAGING AND TRAFFIC CONTROL  
SPRING LAKE STATE PARK**

F.A. RTE. 459	SECTION PARK ROADS	COUNTY TAZEWELL	TOTAL SHEETS 10	SHEET NO. 5
ILLINOIS FED. AID PROJECT				CONTRACT NO. 46261