

Wang Engineering
 1145 N Main Street
 Lombard, IL 60146
 Telephone: 630-953-9926
 Fax: 630-953-9936

BORING LOG 1RW1-B-2 Page 1 of 1

WEI Job No.: 201-40-01
 Client: McDonough Associates Inc.
 Project: US 45, Segment 1
 Location: Ret. Wall 1, Cook Co., T36N, R12E

Date: NAD83
 Elevation: 759.90 ft
 North: 1764921.16 ft
 East: 1195143.44 ft
 Station: 30+49.73
 Offset: 04.97 FT

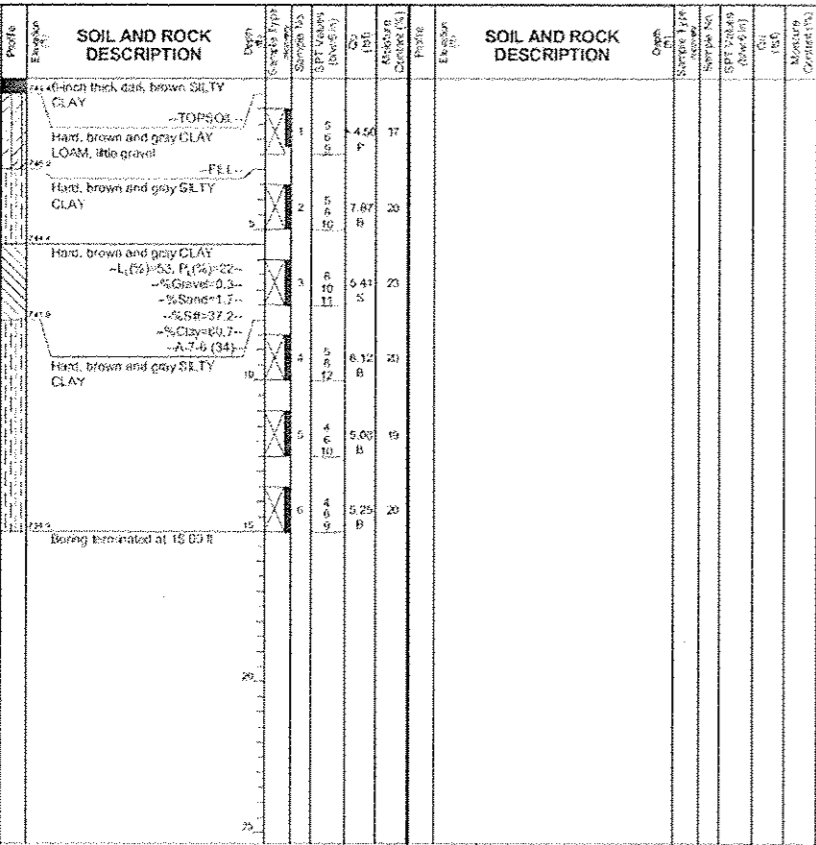

GENERAL NOTES
 Begin Drilling: 09-08-2011
 Complete Drilling: 09-08-2011
 Drilling Contractor: WTS
 Drill Rig: B-57 TMR
 Driver: R&P
 Logger: B. Wilson
 Checked by: C. Marin
 Drilling Method: 3.25" DAHSA; Boring backfilled upon completion

WATER LEVEL DATA
 Water Drilling: DRY
 At Completion of Drilling: DRY
 Time After Drilling: NA
 Depth to Water: NA
 This graphic representation represents the approximate boundary between soil types. The actual transition may be gradual.

Wang Engineering
 1145 N Main Street
 Lombard, IL 60146
 Telephone: 630-953-9926
 Fax: 630-953-9936

BORING LOG 1RW1-B-3 Page 1 of 1

WEI Job No.: 201-40-01
 Client: McDonough Associates Inc.
 Project: US 45, Segment 1
 Location: Ret. Wall 1, Cook Co., T36N, R12E

Date: NAD83
 Elevation: 759.50 ft
 North: 1764719.52 ft
 East: 1195154.36 ft
 Station: 30+69.41
 Offset: 11.07 FT

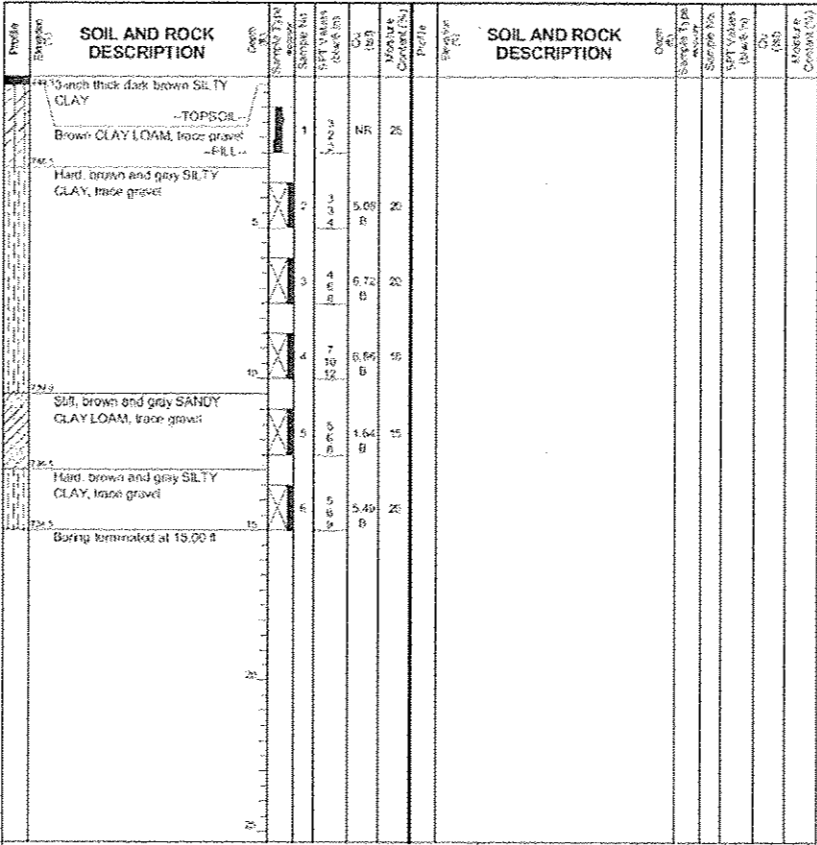

GENERAL NOTES
 Begin Drilling: 09-08-2011
 Complete Drilling: 09-08-2011
 Drilling Contractor: WTS
 Drill Rig: B-57 TMR
 Driver: R&P
 Logger: B. Wilson
 Checked by: C. Marin
 Drilling Method: 3.25" DAHSA; Boring backfilled upon completion

WATER LEVEL DATA
 Water Drilling: DRY
 At Completion of Drilling: DRY
 Time After Drilling: NA
 Depth to Water: NA
 This graphic representation represents the approximate boundary between soil types. The actual transition may be gradual.

Wang Engineering
 1145 N Main Street
 Lombard, IL 60146
 Telephone: 630-953-9926
 Fax: 630-953-9936

BORING LOG 1RW2-B-1 Page 1 of 1

WEI Job No.: 201-40-01
 Client: McDonough Associates Inc.
 Project: US 45, Segment 1
 Location: Ret. Wall 2, Cook Co., T36N, R12E

Date: NAD83
 Elevation: 736.60 ft
 North: 1789237.54 ft
 East: 1196327.86 ft
 Station: 84+21.22
 Offset: 64.60 FT

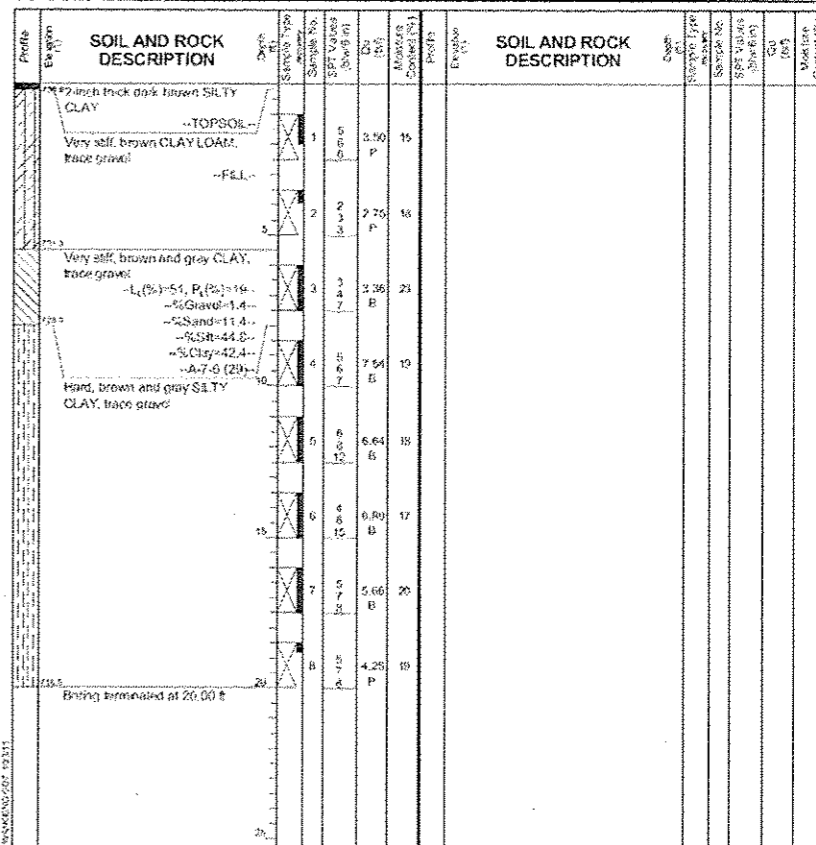

GENERAL NOTES
 Begin Drilling: 09-08-2011
 Complete Drilling: 09-08-2011
 Drilling Contractor: WTS
 Drill Rig: B-57 TMR
 Driver: R&P
 Logger: B. Wilson
 Checked by: C. Marin
 Drilling Method: 3.25" DAHSA; Boring backfilled upon completion

WATER LEVEL DATA
 Water Drilling: DRY
 At Completion of Drilling: DRY
 Time After Drilling: NA
 Depth to Water: NA
 This graphic representation represents the approximate boundary between soil types. The actual transition may be gradual.

Note:
 For retaining wall key plan see sheet 1.
 For typical wall details see sheet 2.
 See individual wall sheets for boring locations.

100 S. WACKER DR.
 SUITE 500
 CHICAGO, IL 60606
 TEL 312.999.9000
 FAX 312.999.4588

URS

FILE NAME: D:\60F05-SHT-Boring\60F05.dgn	USER NAME: Patrick.Hannemann	DESIGNED: WEI	REVISED: 04/12/2013 P.M.H.	STATE OF ILLINOIS DEPARTMENT OF TRANSPORTATION	RETAINING WALL SOIL BORING LOGS	F.A.P. RTE.: 330	SECTION: 103R-3	COUNTY: COOK	TOTAL SHEETS: 932	SHEET NO.: 583	
PLOT SCALE: 1/8" = 1' / 1"						SHEET NO. 28 OF 41 SHEETS		CONTRACT NO. 60F05		ILLINOIS FED. AID PROJECT	
PLOT DATE: 4/15/2013											
DRAWN: JDK											