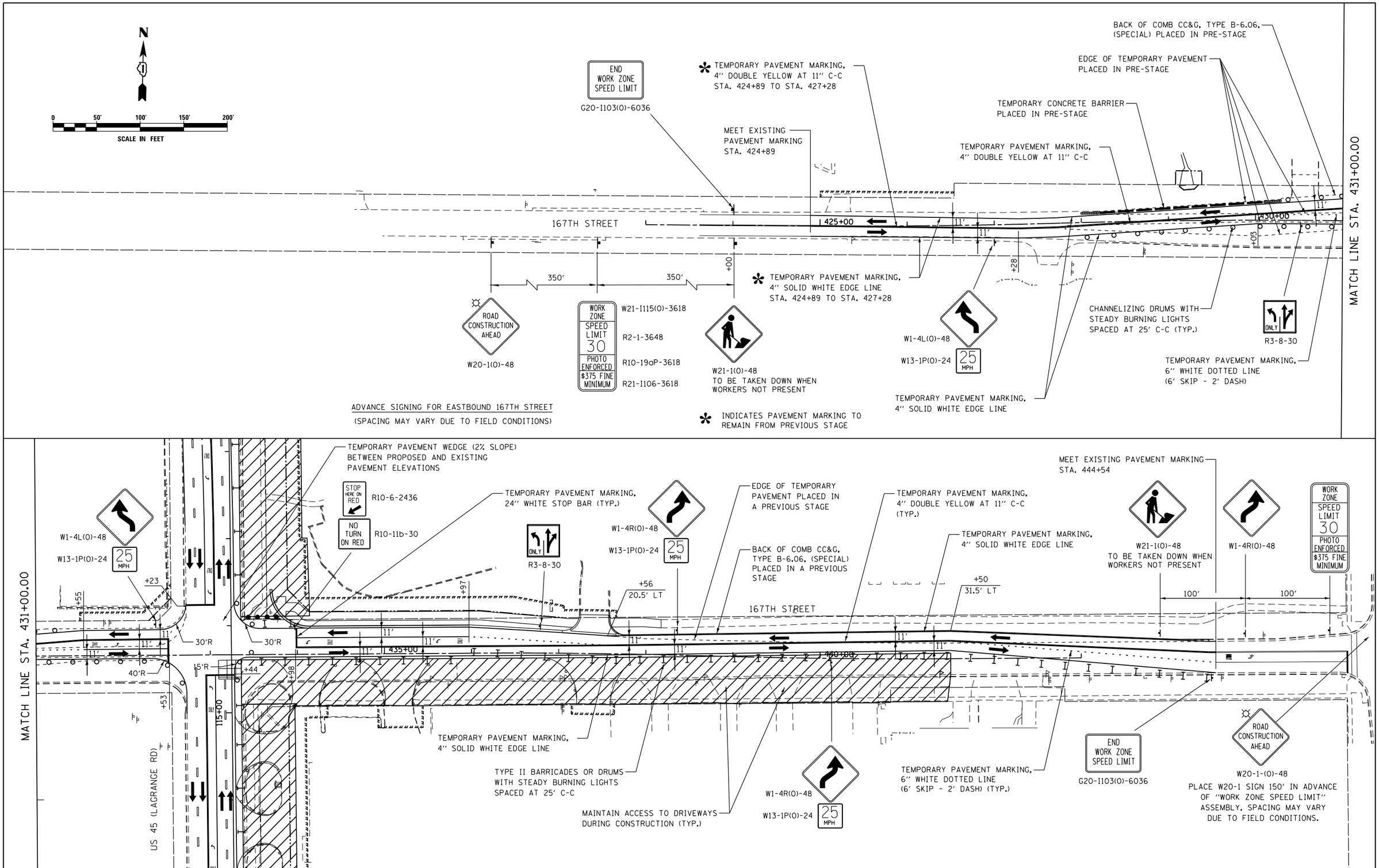

FILE NAME = D160F05-KEA-SHT-MOT-STG1B_203.dgn	USER NAME = Nicholas_Talarico	DESIGNED - KES	REVISED -	STATE OF ILLINOIS DEPARTMENT OF TRANSPORTATION	MAINTENANCE OF TRAFFIC 167TH STREET– STAGE 1B	F.A.P RTE. 330	SECTION 103R-3	COUNTY COOK	TOTAL SHEETS 932 / SHEET NO. 161
		DRAWN - KCS	REVISED -			MT–43		CONTRACT NO. 60F05	
	PLOT SCALE = 100.00 ' / in.	CHECKED - PJO	REVISED -		SCALE: 1"=50' / SHEET NO. 1 OF 1 SHEETS / STA. 423+00 TO STA. 446+00	ILLINOIS FED. AID PROJECT			
	PLOT DATE = 3/14/2013	DATE - 03/13/13	REVISED -						