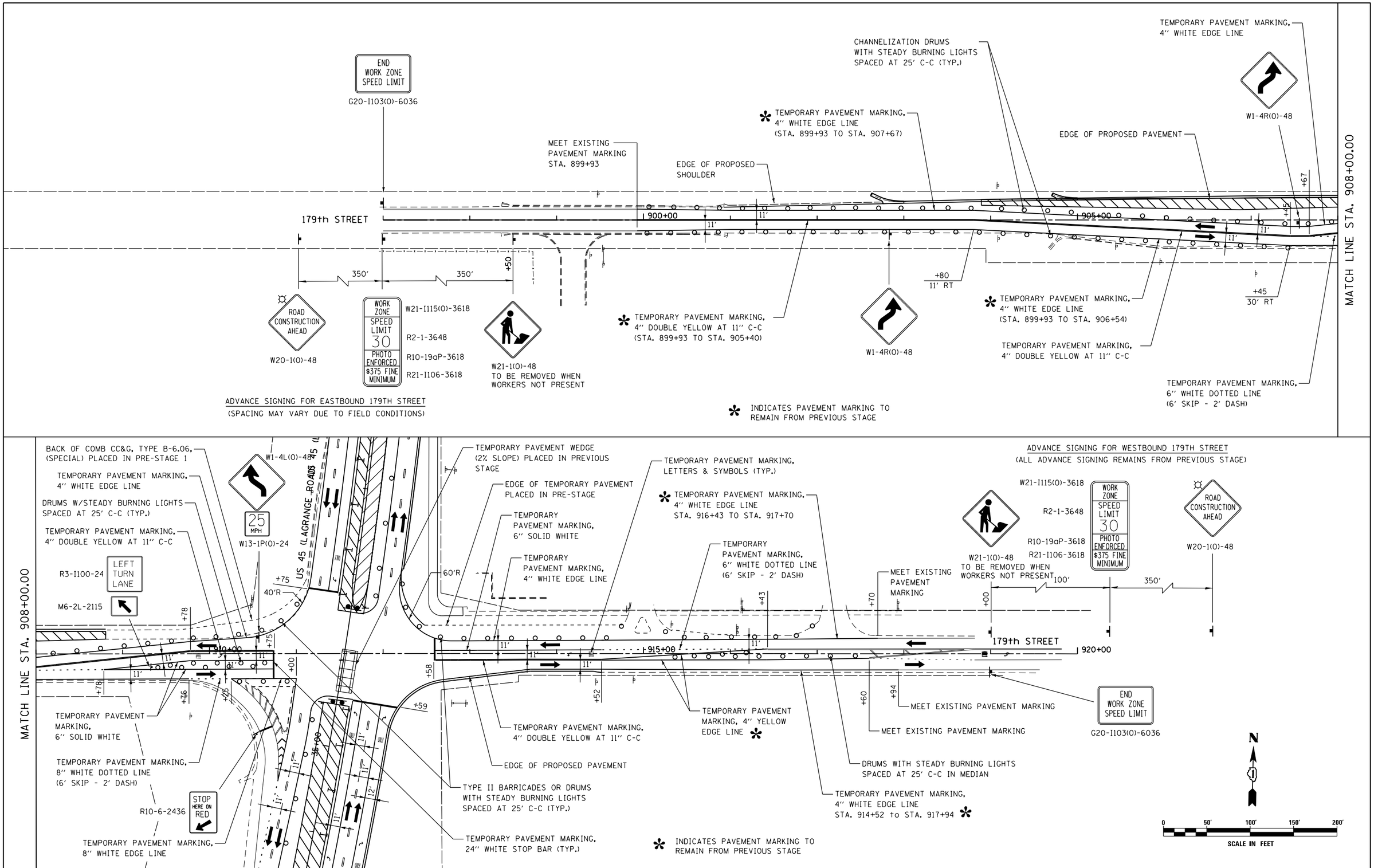

FILE NAME = D160F05-KEA-SHT-MOT-STG2.201.dgn	USER NAME = Nicholas.Talarico	DESIGNED - KES	REVISED -	STATE OF ILLINOIS DEPARTMENT OF TRANSPORTATION	MAINTENANCE OF TRAFFIC 179TH STREET – STAGE 2	F.A.P RTE. 330	SECTION 103R-3	COUNTY COOK	TOTAL SHEETS 932 / SHEET NO. 163
		DRAWN - KCS	REVISED -			MT-45		CONTRACT NO. 60F05	
	PLOT SCALE = 100.00 ' / in.	CHECKED - PJO	REVISED -			ILLINOIS FED. AID PROJECT			
	PLOT DATE = 3/14/2013	DATE - 03/13/13	REVISED -		SCALE: SHEET NO. OF SHEETS STA. 897+00 TO STA. 920+00				