

PARCEL No.	OWNER	TOTAL HOLDINGS (ACRES)	PART TAKEN (ACRES)	PREVIOUSLY DEDICATED (ACRES)	REMAINDER (ACRES)	EASEMENT AREA (ACRES)	PERMANENT INDEX NUMBER	PURPOSE OF EASEMENT	ACQUIRED BY

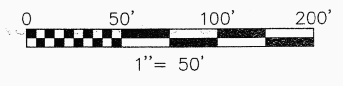

F.A.P. ROUTE	SECTION	COUNTY	TOTAL SHEETS	SHEET NO.
330/US 45	131st St to 179th St	COOK	932	397
STATION 23+00 TO STATION 36+00				
FED. ROAD DIST. NO. 1	ILLINOIS	FED. AID PROJECT		

SEE SHEET 52 FOR COORDINATE VALUES FOR CENTERLINE POINTS, SECTIONS CORNERS AND ROW MONUMENTS

SEE SHEET 4 FOR 179TH STREET DETAIL

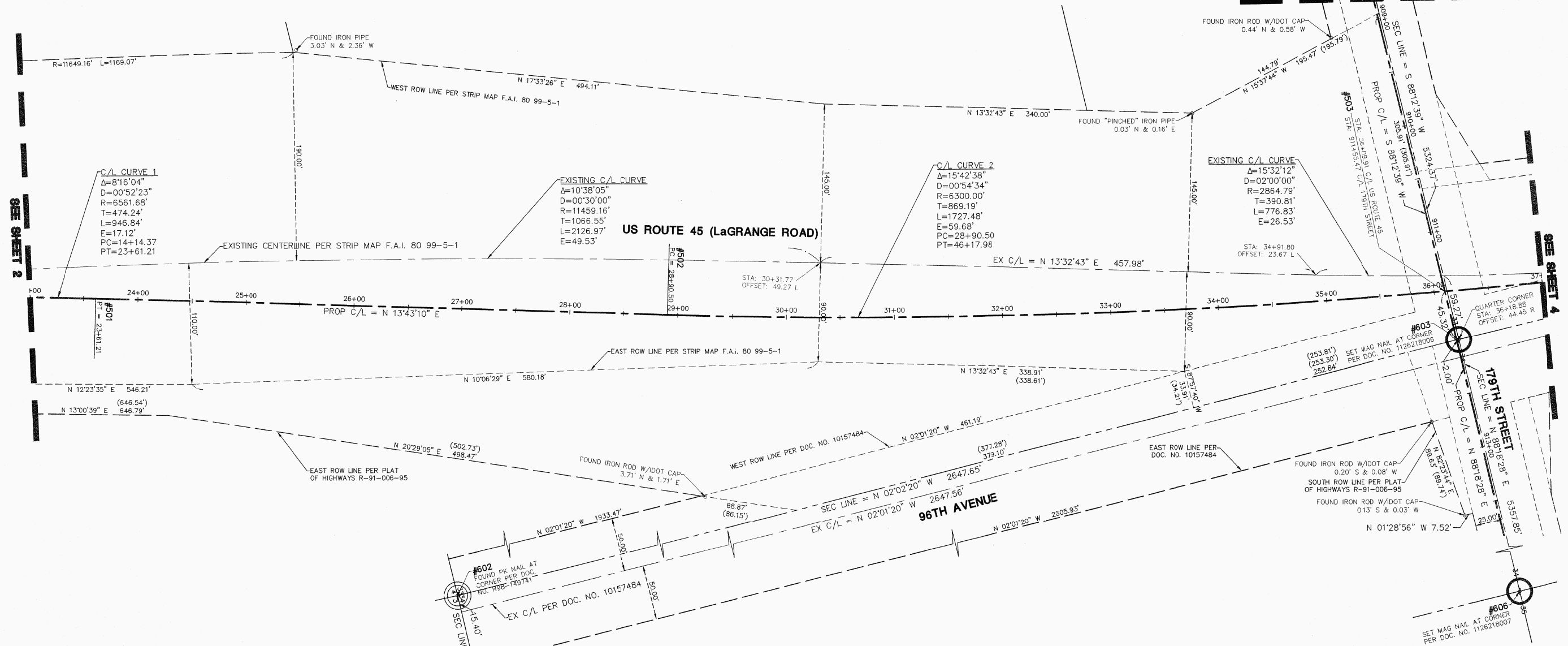

BY	DATE	MADE	CHECKED	IN	NO.

LEGEND

	SECTION CORNER		IRON PIPE OR ROD FOUND
	QUARTER SECTION CORNER		CUT CROSS FOUND OR SET
	SECTION LINE		THESE STAKES REFERENCE FOUND OR SET MONUMENTATION. WITNESS POINTS SET TO AID IN THE RECOVERY AND ESTABLISHMENT OF THE PROPOSED CENTERLINE OF CONSTRUCTION.
	QUARTER SECTION LINE		STAKING OF PROPOSED RIGHT OF WAY. MARKER TO MONUMENT THE POSITION SHOWN. IDENTIFIED BY INSCRIPTION DATA AND SURVEYORS REGISTRATION NUMBER.
	PLATTED LOT LINE		POINT OF BEGINNING
	PROPERTY (DEED) LINE		POINT OF COMMENCEMENT
	CENTERLINE		EX. MISCELLANEOUS MANHOLE (MH)
	EXISTING RIGHT-OF-WAY LINE		EX. STORM MANHOLE (MH)
	PROPOSED RIGHT-OF-WAY LINE		EX. STORM CATCH BASIN (CB)
	PROPOSED EASEMENT		EX. STORM INLET (INL)
	MEASURED DIMENSION		EX. FLARED END SECTION (FES)
	COMPUTED DIMENSION		EX. SANITARY MANHOLE (SMH)
	RECORD DATA		EX. FIRE HYDRANT/AUX. VALVE
	EXISTING BUILDING		EX. VALVE BOX
	EX. CONCRETE CURB & GUTTER		EX. VALVE VAULT (V.V.)
	EX. EDGE OF PAVEMENT		EX. IRRIGATION CONTROL BOX
	EX. GUARD RAIL		EX. ELECTRICAL METER
	PK NAIL SET		EX. ELECTRICAL OUTLET
	REPLACED AFTER CONSTRUCTION		EX. UTILITY POLE
	IRON ROD SET		EX. UTILITY POLE WITH LIGHT
			EX. GUY WIRE
			EX. LIGHT STANDARD
			EX. STREET LIGHT
			EX. GROUND LIGHT
			EX. SIGN
			EX. DOUBLE POLE SIGN
			EX. MAILBOX
			EX. BOLLARD
			EX. FLAG POLE

STATE OF ILLINOIS)
 COUNTY OF DuPAGE) SS

I, WILLIAM W. WRIGHT, DO HEREBY DECLARE THAT I HAVE SURVEYED THE PLAT OF HIGHWAYS SHOWN HEREON IN SECTIONS 33 AND 34, TOWNSHIP 36 NORTH, RANGE 12 EAST OF THE THIRD PRINCIPAL MERIDIAN, ALL IN COOK COUNTY, ILLINOIS; THAT THE SURVEY IS TRUE AND COMPLETE AS SHOWN TO THE BEST OF MY KNOWLEDGE AND BELIEF; THAT THE PLAT CORRECTLY REPRESENTS SAID SURVEY; THAT ALL MONUMENTS FOUND AND ESTABLISHED ARE OF PERMANENT QUALITY AND OCCUPY THE POSITIONS SHOWN THEREON AND THAT THE MONUMENTS ARE SUFFICIENT TO ENABLE THE SURVEY TO BE RETRACED. MADE FOR THE DEPARTMENT OF TRANSPORTATION, STATE OF ILLINOIS.

DATED AT LOMBARD, ILLINOIS THIS 17TH DAY OF OCTOBER A.D., 2011.

William W. Wright
 ILLINOIS PROFESSIONAL LAND SURVEYOR NO. 3502
 LICENSE EXPIRES NOVEMBER 30, 2012

DESIGN FIRM LICENSE NO. 184003350
 LICENSE EXPIRES APRIL 30, 2013

BEARINGS SHOWN HEREON ARE BASED ON ILLINOIS STATE PLANE COORDINATES, EAST ZONE, NORTH AMERICAN DATUM OF 1983. ALL COORDINATE AND DIMENSIONAL VALUES SHOWN HEREON ARE "GROUND" NOT "GRID".

COMBINED SCALE FACTOR (GROUND TO GRID) = 0.999966013

REVISION DATE	DESCRIPTION	INITIALS
10/17/11	ISSUED FINAL SURVEY TO IDOT	BJP
07/27/11	ADDED POINT NUMBERS FOR COORDINATE TABLE	WWW

IDOT14 - 090746 SHEET 1 IS A COVER SHEET AND IS NOT RECORDED

Manhard CONSULTING LTD.
 2011 Surveyors • Surveyors • Water Resources Engineers • Water & Wastewater Engineers • Construction Managers • Environmental Scientists • Landscape Architects • Planners

PLAT OF HIGHWAYS
 STATE OF ILLINOIS
 DEPARTMENT OF TRANSPORTATION
 FAP 330/US ROUTE 45
 SECTION: 131st St to 179th St COOK COUNTY
 PROJECT: JOB NO. R-90-004-07
 STATION 23+00 TO STATION 36+00

SCALE: 1" = 50' SHEET 3 OF 55

BUREAU OF LAND ACQUISITION
 201 WEST CENTER COURT
 SCHAUMBURG, ILLINOIS 60196

RECORDING: RECORDED ON AS DOCUMENT NO.

RECEIVED
 OCT 24 2011
 PLATS & LEGALS