

PT OF SW 1/4 SEC. 27 & PT OF SE 1/4 SEC 28, T36N, R12E OF THE 3RD PM, COOK CO. IL

PARCEL No.	OWNER	TOTAL HOLDINGS (ACRES)	PART TAKEN (ACRES)	PREVIOUSLY DEDICATED (ACRES)	REMAINDER (ACRES)	EASEMENT AREA (ACRES)	PERMANENT INDEX NUMBER	PURPOSE OF EASEMENT	ACQUIRED BY
OH40005	HIGH STREET DEVELOPMENT, LLC	6.218	0.204	0.000	6.014	0.000	27-27-302-006 THRU 27-27-302-009	N/A	
OH40005TE-A		N/A	N/A	N/A	N/A	0.104	27-27-302-007	TEMPORARY	
OH40005TE-B		N/A	N/A	N/A	N/A	0.029	27-27-302-005	TEMPORARY	
OH40006	ALPHA MED PHYSICIAN ENTERPRISES, LLC	5.313	0.521	0.000	4.792	0.262	27-27-302-021	TEMPORARY	
OH40007	SIMBA INVESTMENTS, LLC	3.029	0.294	0.000	2.735	0.262	27-27-300-007	TEMPORARY	

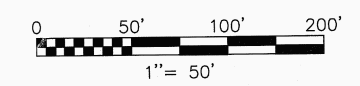
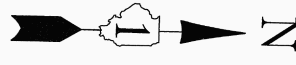

F.A.P. ROUTE	SECTION	COUNTY	TOTAL SHEETS	SHEET NO.
330/US 45	131st St to 179th St	COOK	932	400
STATION 63+00 TO STATION 78+00				
FED. ROAD DIST. NO. 1		ILLINOIS	FED. AID PROJECT	

LEGEND

- SECTION CORNER
- QUARTER SECTION CORNER
- SECTION LINE
- QUARTER SECTION LINE
- QUARTER, QUARTER SECTION LINE
- PLATTED LOT LINE
- PROPERTY (DEED) LINE
- CENTERLINE
- EXISTING RIGHT-OF-WAY LINE
- PROPOSED RIGHT-OF-WAY LINE
- PROPOSED EASEMENT
- MEASURED DIMENSION
- COMPUTED DIMENSION
- RECORD DATA
- EXISTING BUILDING
- EX. CONCRETE CURB & GUTTER
- EX. EDGE OF PAVEMENT
- EX. GUARD RAIL
- PK NAIL SET
- REPLACED AFTER CONSTRUCTION
- IRON ROD SET
- IRON PIPE OR ROD FOUND
- CUT CROSS FOUND OR SET
- THESE STAKES REFERENCE FOUND OR SET MONUMENTATION, WITNESS POINTS TO AID IN THE RECOVERY AND ESTABLISHMENT OF THE PROPOSED CENTERLINE OF CONSTRUCTION.
- STAKING OF PROPOSED RIGHT OF WAY. MARKER TO MONUMENT THE POSITION SHOWN, IDENTIFIED BY INSCRIPTION DATA AND SURVEYORS REGISTRATION NUMBER.
- POINT OF BEGINNING
- POINT OF COMMENCEMENT
- EX. MISCELLANEOUS MANHOLE (MH)
- EX. STORM MANHOLE (MH)
- EX. STORM CATCH BASIN (CB)
- EX. STORM INLET (INL)
- EX. FLARED END SECTION (FES)
- EX. SANITARY MANHOLE (SMH)
- EX. FIRE HYDRANT/AUX. VALVE
- EX. VALVE BOX
- EX. VALVE VAULT (V.V.)
- EX. ELECTRICAL METER
- EX. ELECTRICAL OUTLET
- EX. UTILITY POLE
- EX. UTILITY POLE WITH LIGHT
- EX. GUY WIRE
- EX. LIGHT STANDARD
- EX. STREET LIGHT
- EX. GROUND LIGHT
- EX. SIGN
- EX. DOUBLE POLE SIGN
- EX. MAILBOX
- EX. BOLLARD
- EX. FLAG POLE

LINE TABLE

LINE	BEARING	LENGTH
L1	N 88°20'47" E	14.00'
L2	N 88°02'37" E	10.00'
L3	S 01°57'23" E	20.00'
L4	S 88°02'37" W	10.00'
L5	S 46°37'08" E	21.03'
L6	S 88°21'03" W	28.78'
L7	S 01°57'23" E	68.77'
L8	N 88°02'37" E	10.00'
L9	S 01°57'23" E	20.00'
L10	S 88°02'37" W	10.00'

CORNER STATION OFFSET

CORNER	STATION	OFFSET
A	75+25.78	65.00 R
B	75+25.78	75.00 R
C	75+05.78	75.00 R
D	75+05.78	65.00 R

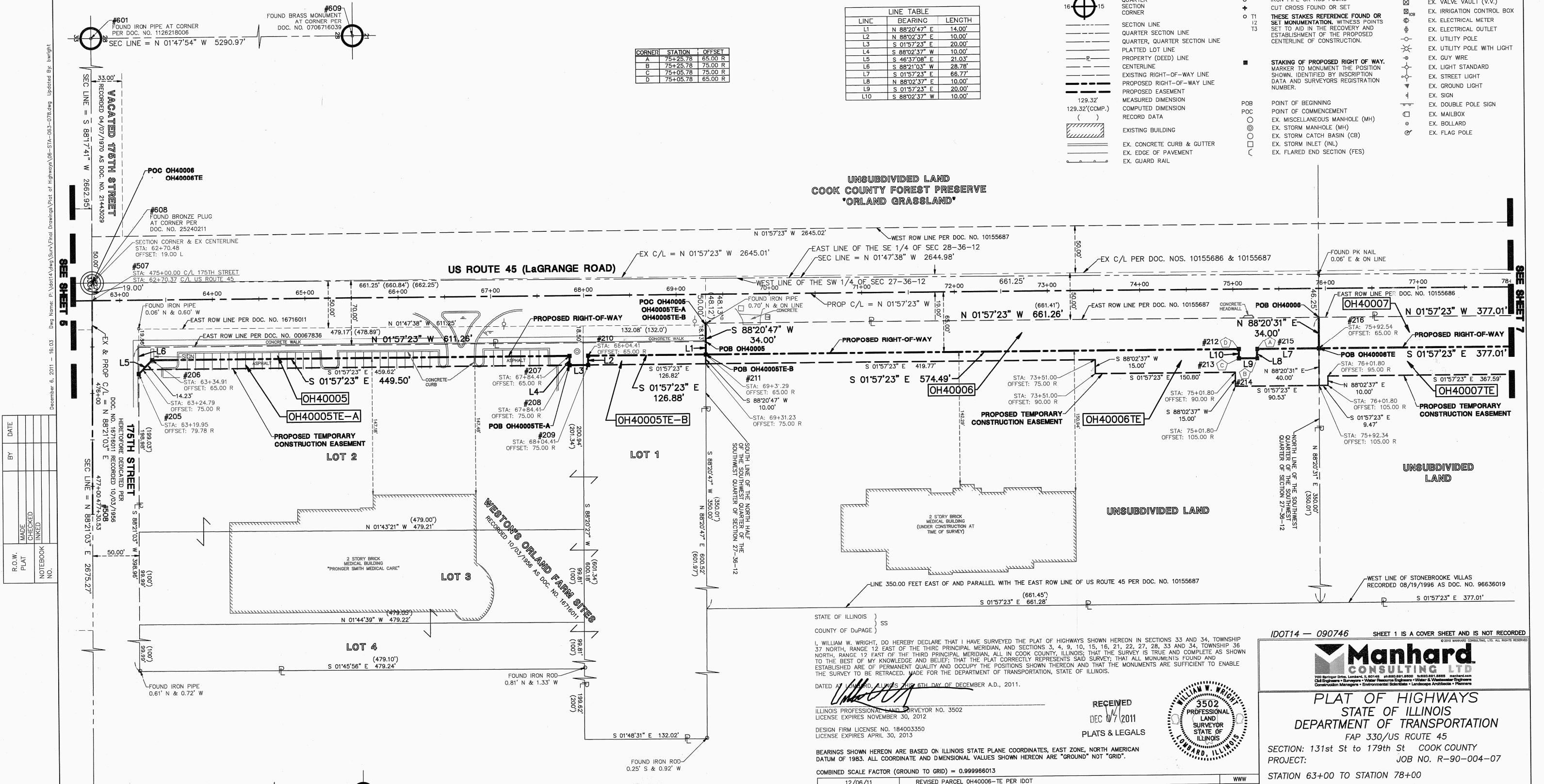

DATE	BY	MADE	CHECKED	INKED	NOTEBOOK NO.

STATE OF ILLINOIS } SS
 COUNTY OF DuPAGE)

I, WILLIAM W. WRIGHT, DO HEREBY DECLARE THAT I HAVE SURVEYED THE PLAT OF HIGHWAYS SHOWN HEREON IN SECTIONS 33 AND 34, TOWNSHIP 36 NORTH, RANGE 12 EAST OF THE THIRD PRINCIPAL MERIDIAN, AND SECTIONS 3, 4, 9, 10, 15, 16, 21, 22, 27, 28, 33 AND 34, TOWNSHIP 36 NORTH, RANGE 12 EAST OF THE THIRD PRINCIPAL MERIDIAN, ALL IN COOK COUNTY, ILLINOIS; THAT THE SURVEY IS TRUE AND COMPLETE AS SHOWN TO THE BEST OF MY KNOWLEDGE AND BELIEF; THAT THE PLAT CORRECTLY REPRESENTS SAID SURVEY; THAT ALL MONUMENTS FOUND AND ESTABLISHED ARE OF PERMANENT QUALITY AND OCCUPY THE POSITIONS SHOWN THEREON AND THAT THE MONUMENTS ARE SUFFICIENT TO ENABLE THE SURVEY TO BE RETRACED, MADE FOR THE DEPARTMENT OF TRANSPORTATION, STATE OF ILLINOIS.

DATED AT LAWYERD, ILLINOIS THIS 6TH DAY OF DECEMBER A.D., 2011.

ILLINOIS PROFESSIONAL LAND SURVEYOR NO. 3502
 LICENSE EXPIRES NOVEMBER 30, 2012

DESIGN FIRM LICENSE NO. 184003350
 LICENSE EXPIRES APRIL 30, 2013



RECEIVED
 DEC 07 2011
 PLATS & LEGALS

BEARINGS SHOWN HEREON ARE BASED ON ILLINOIS STATE PLANE COORDINATES, EAST ZONE, NORTH AMERICAN DATUM OF 1983. ALL COORDINATE AND DIMENSIONAL VALUES SHOWN HEREON ARE "GROUND" NOT "GRID".

COMBINED SCALE FACTOR (GROUND TO GRID) = 0.9999966013

REVISION DATE	DESCRIPTION	INITIALS
12/06/11	REVISED PARCEL OH40006-TE PER IDOT	WWW
10/17/11	ISSUED FINAL SURVEY TO IDOT	BJP
08/15/11	DELETED PARCEL OH40145	WWW
07/27/11	ADDED POINT NUMBERS FOR COORDINATE TABLE	WWW
07/14/11	DELETE TEMPORARY EASEMENTS OH40145E-B & OH40145E-C	BJP
02/14/11	NEW OWNER - PARCEL OH40007	BJP
10/15/10	REVISED TOTAL HOLDING FOR PARCEL OH40145	BJP

IDOT14 - 090746 SHEET 1 IS A COVER SHEET AND IS NOT RECORDED

Manhard CONSULTING LTD
 750 Springer Drive, Lombard, IL 60148
 Civil Engineers • Engineers • Water Resources Engineers • Water & Wastewater Engineers
 Construction Managers • Environmental Scientists • Landscape Architects • Planners

PLAT OF HIGHWAYS
 STATE OF ILLINOIS
 DEPARTMENT OF TRANSPORTATION
 FAP 330/US ROUTE 45
 SECTION: 131st St to 179th St COOK COUNTY
 PROJECT: JOB NO. R-90-004-07
 STATION 63+00 TO STATION 78+00

SCALE: 1" = 50' SHEET 6 OF 55

BUREAU OF LAND ACQUISITION
 201 WEST CENTER COURT
 SCHAUMBURG, ILLINOIS 60196

SEE SHEET 52 FOR COORDINATE VALUES FOR CENTERLINE POINTS, SECTIONS CORNERS AND ROW MONUMENTS