

PT OF SE 1/4 SEC 21 & PT OF SW 1/4 SEC 22, T36N, R12E OF THE 3RD PM, COOK CO. IL

PARCEL No.	OWNER	TOTAL HOLDINGS (ACRES)	PART TAKEN (ACRES)	PREVIOUSLY DEDICATED (ACRES)	REMAINDER (ACRES)	EASEMENT AREA (ACRES)	PERMANENT INDEX NUMBER	PURPOSE OF EASEMENT	ACQUIRED BY
OH40014		16.217	0.519	0.000	15.698	0.000	27-22-300-024	N/A	
OH40014E-A	ADVOCATE HEALTH AND HOSPITALS CORPORATION	N/A	N/A	N/A	N/A	0.516		TEMPORARY	
OH40014E-B		N/A	N/A	N/A	N/A	260 SQ. FT. 0.006 AC.		TEMPORARY	
OH40015	ROMANA MARTINEZ	1.031	0.060	0.000	0.971	0.105	27-22-300-021	TEMPORARY	
OH40016	GREATBANC TRUST COMPANY AS TRUSTEE UNDER TRUST NO. 8418	8.206	0.082	0.000	8.124	0.165	27-22-300-011	TEMPORARY	
OH40017	FIRST NATIONAL BANK IN CHICAGO HEIGHTS AS TRUSTEE UNDER TRUST NO. 1447	0.377	0.030	0.000	0.347	0.088	27-22-300-008	TEMPORARY	
OH40018	KATHLEEN E. SCHLENKER TRUST DATED OCTOBER 16, 1992	1.789	0.090	0.000	1.699	0.113	27-22-300-023	TEMPORARY	
OH40019	LIF REAL ESTATE COMPANY, INC.	10.204	0.108	0.000	10.096	0.129	27-21-403-016	TEMPORARY	
OH40138	B & G REALTY	11.604	0.128	0.000	11.476	0.135	27-21-401-008	TEMPORARY	
OH40139	NORTH STAR TRUST COMPANY AS TRUSTEE UNDER TRUST NO. 8274	6.842	0.105	0.000	6.737	0.066	27-21-403-015	TEMPORARY	
OH40140	MAE G. DOLJANNI	5.448	0.038	0.000	5.410	0.058	27-21-403-012	TEMPORARY	
OH40141	K2 DEVELOPMENT, LLC	1.230	0.010	0.000	1.220	0.058	27-21-403-010	TEMPORARY	

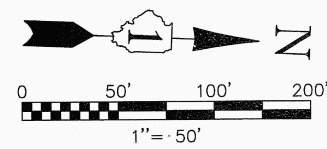
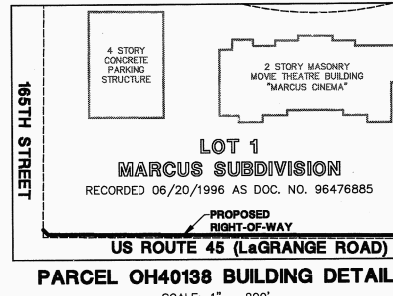

F.A.P. ROUTE	SECTION	COUNTY	TOTAL SHEETS	SHEET NO.
330/US 45	131st St to 179th St	COOK	932	404
STATION 123+00 TO STATION 137+00				
FED. ROAD DIST. NO. 1	ILLINOIS	FED. AID PROJECT		

LINE	BEARING	LENGTH	LINE	BEARING	LENGTH	LINE	BEARING	LENGTH
L1	N 88°19'23" E	4.19'	L14	S 01°57'05" E	4.42'	L28	N 88°3'12" E	15.02'
L2	N 86°52'04" E	15.00'	L15	N 88°02'55" E	16.00'	L29	N 88°12'03" E	13.25'
L3	S 86°42'53" W	15.00'	L16	S 88°02'55" W	30.00'	L30	N 88°12'03" E	15.01'
L4	N 88°19'23" E	15.00'	L17	S 01°57'05" E	41.11'	L31	S 88°12'03" W	32.28'
L5	N 88°19'23" E	12.62'	L18	N 88°23'30" E	19.02'	L32	N 87°03'24" E	31.00'
L6	S 01°57'05" E	63.35'	L19	N 88°23'30" E	27.46'	L33	N 01°57'05" W	51.50'
L7	N 88°19'23" E	25.00'	L20	N 01°51'26" W	37.03'	L34	N 46°53'40" W	21.23'
L8	N 87°40'43" E	5.00'	L21	N 88°31'37" E	16.35'	L35	N 88°09'44" E	20.39'
L9	S 87°26'53" W	15.00'	L22	S 88°02'55" W	20.00'	L36	S 87°03'24" W	15.00'
L10	N 88°19'23" E	12.14'	L23	S 01°57'05" E	33.52'	L37	S 88°09'44" W	15.51'
L11	N 88°19'23" E	25.00'	L24	N 88°02'55" E	24.00'	L38	N 43°06'20" E	14.13'
L12	N 88°19'23" E	11.96'	L25	N 88°02'55" E	20.00'			
L13	N 88°19'23" E	15.00'	L27	N 88°13'12" E	5.98'			

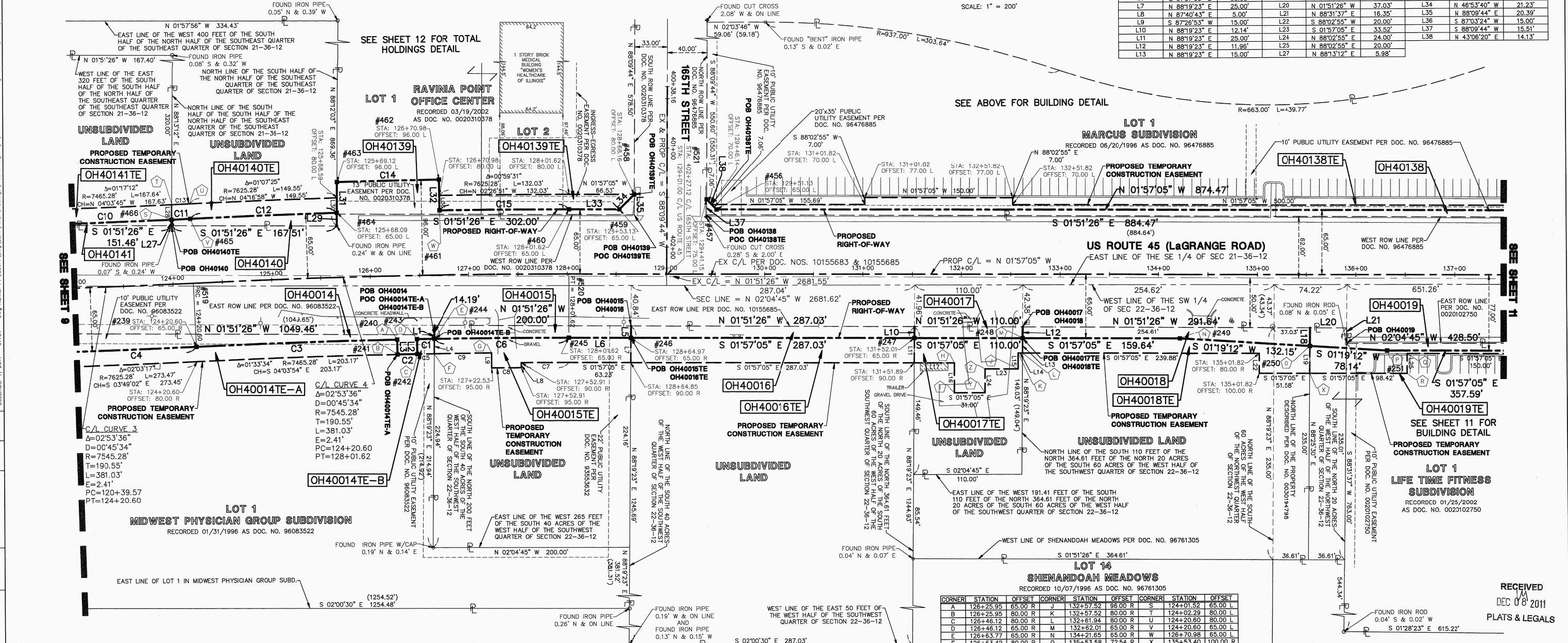

DATE	BY	MADE	CHECKED	LINKED	NO.

LEGEND	
	PK NAIL SET
	REPLACED AFTER CONSTRUCTION
	IRON ROD SET
	IRON PIPE OR ROD FOUND
	CUT CROSS FOUND OR SET
	THESE STAKES REFERENCE FOUND OR SET MONUMENTATION, WITNESS POINTS SET TO AID IN THE RECOVERY AND ESTABLISHMENT OF THE PROPOSED CENTERLINE OF CONSTRUCTION.
	STAKING OF PROPOSED RIGHT OF WAY, MARKER TO MONUMENT THE POSITION SHOWN, IDENTIFIED BY INSCRIPTION DATA AND SURVEYORS REGISTRATION NUMBER.
	POINT OF BEGINNING
	POINT OF COMMENCEMENT
	MISCELLANEOUS MANHOLE (MH)
	STORM MANHOLE (MH)
	STORM CATCH BASIN (CB)
	STORM INLET (NL)
	FLARED END SECTION (FES)
	SANITARY MANHOLE (SMH)
	FIRE HYDRANT/AUX. VALVE
	VALVE BOX
	VALVE VAULT (V.V.)
	IRRIGATION CONTROL BOX
	ELECTRICAL METER
	ELECTRICAL OUTLET
	UTILITY POLE
	UTILITY POLE WITH LIGHT
	GUY WIRE
	LIGHT STANDARD
	STREET LIGHT
	GROUND LIGHT
	SIGN
	DOUBLE POLE SIGN
	MAILBOX
	BOLLARD
	FLAG POLE

CURVE	RADIUS	LENGTH	CHORD	BEARING	DELTA
C1	7480.28'	17.50'	S 03°03'55" E	17.50'	0°08'03"
C2	7485.28'	19.96'	S 03°12'32" E	19.96'	0°09'11"
C3	7480.28'	203.58'	S 04°03'54" E	203.57'	1°33'34"
C4	7610.28'	384.31'	S 03°23'53" E	384.27'	2°53'36"
C5	7485.28'	17.12'	S 03°04'00" E	17.12'	0°07'53"
C6	7485.28'	136.87'	S 02°28'29" E	136.66'	1°02'49"
C7	7485.28'	48.14'	S 02°08'11" E	48.14'	0°22'12"
C8	7450.28'	29.99'	S 02°26'12" E	29.99'	0°13'50"
C9	7485.28'	58.48'	S 02°46'35" E	58.48'	0°26'56"
C10	7480.28'	151.59'	N 04°07'10" W	151.58'	1°09'40"
C11	7480.28'	18.91'	N 04°46'20" W	18.91'	0°08'42"
C12	7610.28'	148.76'	N 04°17'05" W	148.76'	1°07'12"
C13	7485.28'	18.11'	N 04°46'31" W	18.11'	0°08'20"
C14	7641.28'	103.16'	N 03°19'49" W	103.16'	0°46'25"
C15	7610.28'	131.77'	N 02°26'51" W	131.77'	0°59'31"

STATE OF ILLINOIS }
 COUNTY OF COOK } SS

I, WILLIAM W. WRIGHT, DO HEREBY DECLARE THAT I HAVE SURVEYED THE PLAT OF HIGHWAYS SHOWN HEREON IN SECTIONS 33 AND 34, TOWNSHIP 36 NORTH, RANGE 12 EAST OF THE THIRD PRINCIPAL MERIDIAN, AND SECTIONS 3, 4, 9, 10, 15, 16, 21, 22, 27, 28, 33 AND 34, TOWNSHIP 36 NORTH, RANGE 12 EAST OF THE THIRD PRINCIPAL MERIDIAN, ALL IN COOK COUNTY, ILLINOIS; THAT THE SURVEY IS TRUE AND COMPLETE AS SHOWN TO THE BEST OF MY KNOWLEDGE AND BELIEF; THAT THE PLAT CORRECTLY REPRESENTS SAID SURVEY; THAT ALL MONUMENTS FOUND AND ESTABLISHED ARE OF PERMANENT QUALITY AND OCCUPY THE POSITIONS SHOWN THEREON AND THAT THE MONUMENTS ARE SUFFICIENT TO ENABLE THE SURVEY TO BE RETRACED, MADE FOR THE DEPARTMENT OF TRANSPORTATION, STATE OF ILLINOIS.

DATED AT SPRINGFIELD, ILLINOIS THIS 6TH DAY OF DECEMBER A.D., 2011.

WILLIAM W. WRIGHT
 3502 PROFESSIONAL LAND SURVEYOR STATE OF ILLINOIS
 LOWARD, ILLINOIS

ILLINOIS PROFESSIONAL LAND SURVEYOR NO. 3502
 LICENSE EXPIRES NOVEMBER 30, 2012

DESIGN FIRM LICENSE NO. 184403350
 LICENSE EXPIRES APRIL 30, 2013

REVISION DATE	DESCRIPTION	INITIALS
12/06/11	REVISED PARCEL OH40138TE PER IDOT	WWW
10/17/11	ISSUED FINAL SURVEY TO IDOT	BJP
07/27/11	ADDED POINT NUMBERS FOR COORDINATE TABLE	WWW
07/25/11	REVISED OWNER FOR PARCEL OH40019	BJP
03/22/11	REVISED OWNER FOR PARCEL OH40140	WWW

SEE SHEET 52 FOR COORDINATE VALUES FOR CENTERLINE POINTS, SECTIONS CORNERS AND ROW MONUMENTS

RECEIVED DEC 08 2011 PLATS & LEGALS

IDOT14 - 090746 SHEET 1 IS A COVER SHEET AND IS NOT RECORDED

Manhard CONSULTING LTD
 700 Spring Drive, Lombard, IL 60148
 708.281.8800
 708.281.8888
 manhard.com

PLAT OF HIGHWAYS
 STATE OF ILLINOIS
 DEPARTMENT OF TRANSPORTATION
 FAP 330/US ROUTE 45
 SECTION: 131st St to 179th St COOK COUNTY
 PROJECT: JOB NO. R-90-004-07
 STATION 123+00 TO STATION 137+00

SCALE: 1" = 50' SHEET 10 OF 55

BUREAU OF LAND ACQUISITION
 201 WEST CENTER COURT
 SCHAUMBURG, ILLINOIS 60196