

TEMPORARY EMERGENCY VEHICLE PREEMPTORS			
EMERGENCY VEHICLE PREEMPTORS	3	4	5
MOVEMENT	→	→	→

I.D.O.T. TRAFFIC SIGNAL INSTALLATION ELECTRICAL SERVICE REQUIREMENTS					TOTAL WATTAGE
TYPE	NO. OF LAMPS	WATTAGE (INCAND.)	LED	% OPERATION	
SIGNAL (RED)	18	17		0.50	153.0
(YELLOW)	18	25		0.25	112.5
(GREEN)	18	15		0.25	67.5
ARROW	8	12		0.10	9.6
PED. SIGNAL	--	25		1.00	0.0
CONTROLLER	1	100		1.00	100.0
ILLUM. SIGN	--	25		0.05	0.0
VIDEO SYSTEM	1	150		1.00	150.0
FLASHER		25		0.50	
ENERGY COST TO:	50% I.D.O.T.				592.6
	50% Village of Tinley Park				

FOR PHASES 1, 2, 5, & 6 IN THE PHASE DESIGNATION DIAGRAM SHOWN AT TOP LEFT, THE FOLLOWING PHASE SEQUENCE SHALL BE FOLLOWED FOR STAGE 2:

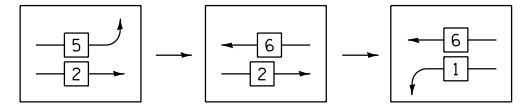

PHASES 3, 4, 7, & 8 SHALL FOLLOW THE STANDARD SEQUENCE IN ACCORDANCE WITH STATE STANDARD 857001

TEMPORARY RADIO INTERCONNECT TO 183RD STREET

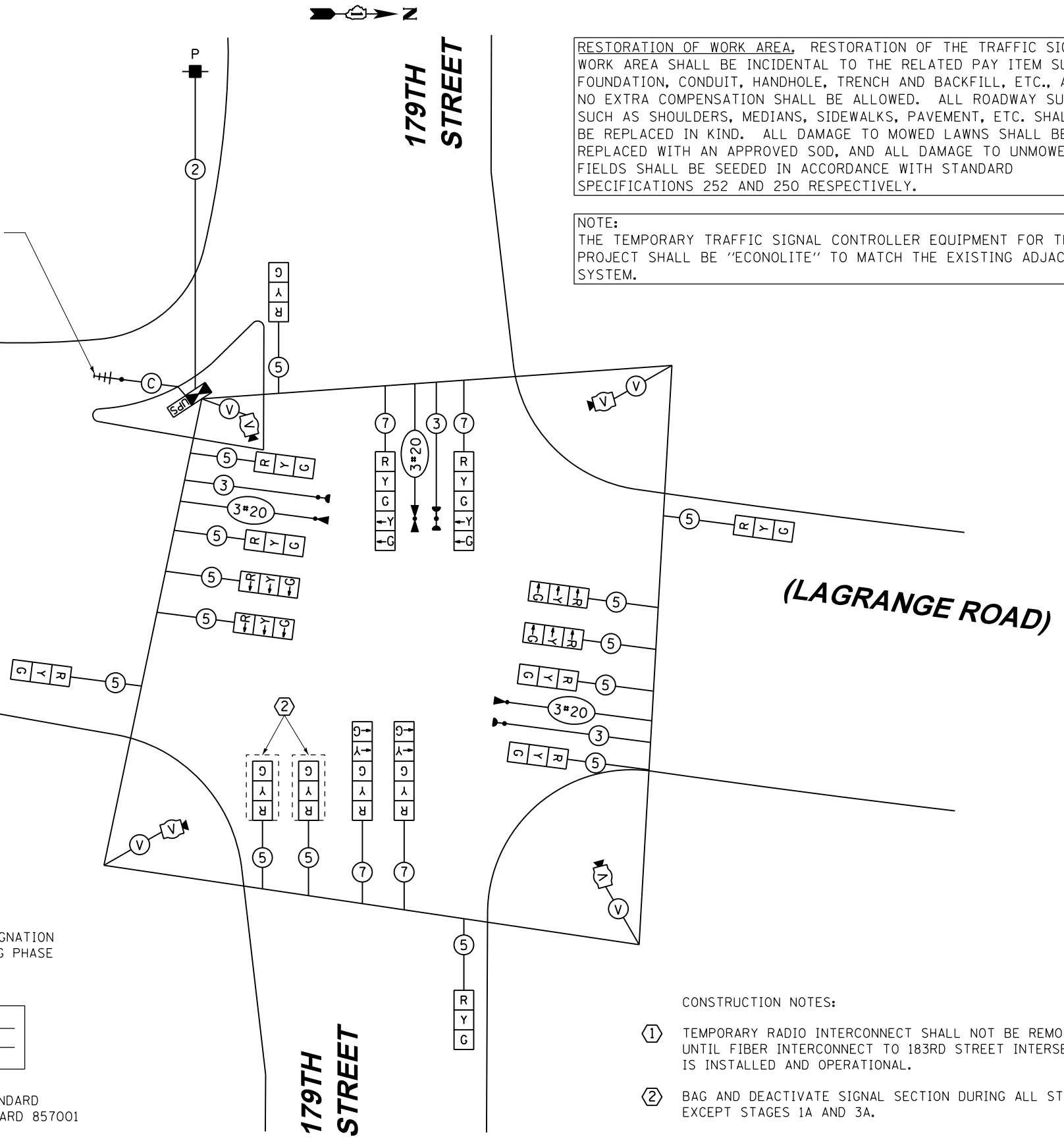

RESTORATION OF WORK AREA, RESTORATION OF THE TRAFFIC SIGNAL WORK AREA SHALL BE INCIDENTAL TO THE RELATED PAY ITEM SUCH AS FOUNDATION, CONDUIT, HANDHOLE, TRENCH AND BACKFILL, ETC., AND NO EXTRA COMPENSATION SHALL BE ALLOWED. ALL ROADWAY SURFACES SUCH AS SHOULDERS, MEDIANS, SIDEWALKS, PAVEMENT, ETC. SHALL BE REPLACED IN KIND. ALL DAMAGE TO MOWED LAWNS SHALL BE REPLACED WITH AN APPROVED SOD, AND ALL DAMAGE TO UNMOWED FIELDS SHALL BE SEEDED IN ACCORDANCE WITH STANDARD SPECIFICATIONS 252 AND 250 RESPECTIVELY.

NOTE: THE TEMPORARY TRAFFIC SIGNAL CONTROLLER EQUIPMENT FOR THIS PROJECT SHALL BE "ECONOLITE" TO MATCH THE EXISTING ADJACENT SYSTEM.

- CONSTRUCTION NOTES:
- ① TEMPORARY RADIO INTERCONNECT SHALL NOT BE REMOVED UNTIL FIBER INTERCONNECT TO 183RD STREET INTERSECTION IS INSTALLED AND OPERATIONAL.
  - ② BAG AND DEACTIVATE SIGNAL SECTION DURING ALL STAGES EXCEPT STAGES 1A AND 3A.

**TEMPORARY CABLE PLAN**  
**PRE-STAGE, STAGE 1, 1A, 1B, 2, 3, 3A, 3B, 3C, 4 & FINAL GEOMETRICS**

100 S. WACKER DR.  
 SUITE 600  
 CHICAGO, IL 60606  
 TEL (312) 939-1000  
 FAX (312) 939-4998

ILLINOIS DEPARTMENT OF TRANSPORTATION  
 DIVISION OF HIGHWAY/DISTRICT 1  
 201 WEST CENTER COURT/SCHAUMBURG, ILLINOIS 60196-1096  
 VILLAGE OF TINLEY PARK  
 16250 S. OAK PARK AVE. TINLEY PARK, IL 60477  
 ENERGY SUPPLY: CONTACT: KATHRYN SUGRUE  
 PHONE: (708) 235-2337  
 COMPANY: COMMONWEALTH EDISON

FILE NAME = D:\60F05-SHT-TD08.dgn	USER NAME = Frank.Stallone	DESIGNED - MRF	REVISED -
SHT.PLAN	PLOT SCALE = 48.0000' / in.	DRAWN - MRF	REVISED -
	PLOT DATE = 3/14/2013	CHECKED - MJL	REVISED -
		DATE - 03/13/13	REVISED -

STATE OF ILLINOIS  
 DEPARTMENT OF TRANSPORTATION

TEMPORARY CABLE PLAN, TEMPORARY PHASE DESIGNATION DIAGRAM AND EMERGENCY VEHICLE PREEMPTION SEQUENCE  
 US 45 (LAGRANGE ROAD) AND 179th STREET - PRE-STAGE, STAGE 1, 1A, 1B, 2, 3, 3A, 3B, 3C, 4 & FINAL GEOMETRICS  
 SCALE: N.T.S. SHEET 1 OF 2 SHEETS STA. TO STA.

F.A.P. RTE.	SECTION	COUNTY	TOTAL SHEETS	SHEET NO.
330	103R-3	COOK	932	467
TD-08		CONTRACT NO. 60F05		
ILLINOIS FED. AID PROJECT				