

CONSTRUCTION NOTES:

1. TEMPORARY RADIO INTERCONNECT MAY BE USED ON THIS PROJECT AS SHOWN IN THE PLANS. RADIO ANTENNAS SHOULD BE INSTALLED ON THE WOOD POLES ADJACENT TO THE TEMPORARY CONTROLLER OR ON EXISTING MAST ARM TRAFFIC SIGNAL POLES. ALL WORK RELATED TO INSTALLATION AND ENSURING PROPER OPERATION OF THE TEMPORARY INTERCONNECT SHALL BE INCLUDED IN THE PAY ITEM "TEMPORARY TRAFFIC SIGNAL INSTALLATION" FOR EACH INTERSECTION.
2. THE CONTRACTOR MUST PROVIDE ASSURANCE THAT THE RADIO DEVICE WILL OPERATE PROPERLY AT ALL TIMES AND DURING ALL CONSTRUCTION STAGES. IF WIRELESS INTERCONNECT FAILS DURING TESTING OR OPERATIONS, CONTRACTOR SHALL BE RESPONSIBLE FOR INSTALLING NECESSARY POLES, FIBER OPTIC CABLE AND OTHER INFRASTRUCTURE FOR PROVIDING TEMPORARY FIBER INTERCONNECT AT NO COST TO THE CONTRACT.



SEE DRAWING TD-47  
MATCH LINE STA. 42+00.00

MATCH LINE STA. 57+00.00  
SEE BELOW

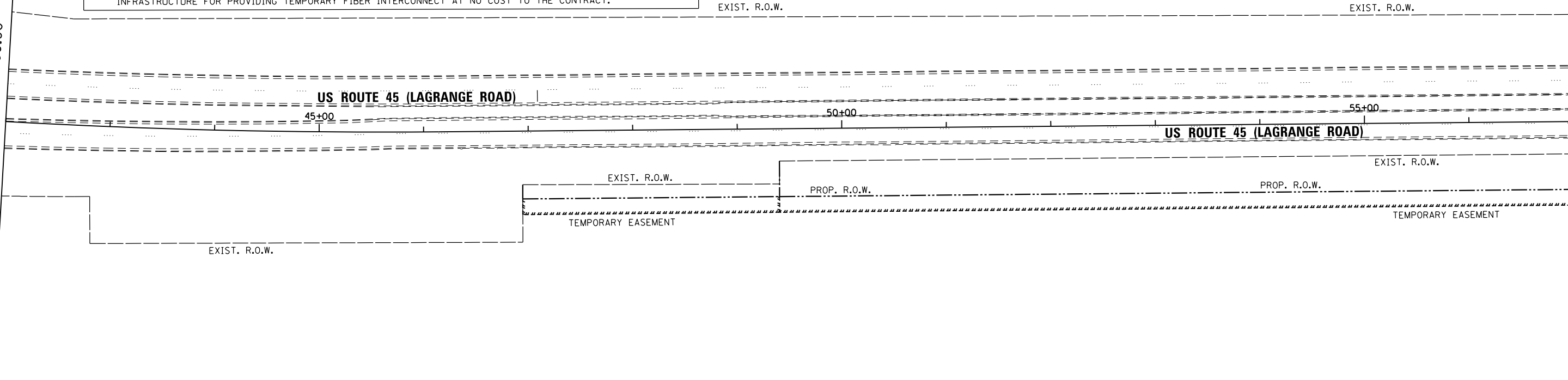

SEE ABOVE  
MATCH LINE STA. 57+00.00

MATCH LINE STA. 72+00.00  
SEE DRAWING TD-49

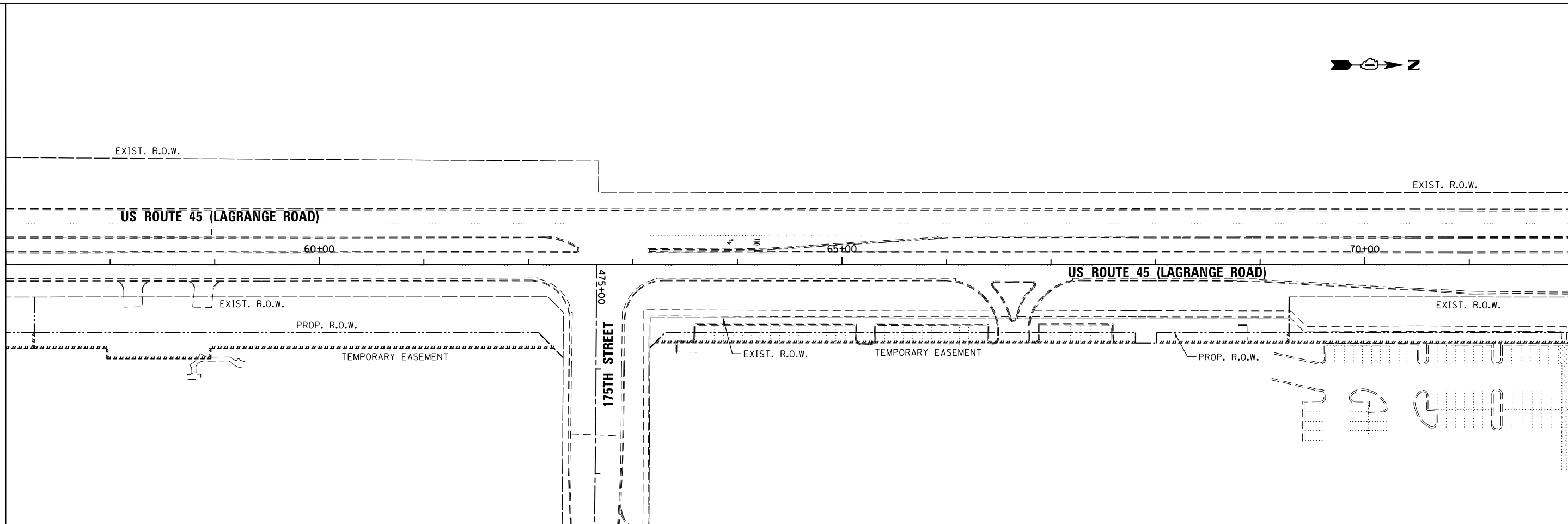

**URS**  
100 S. WACKER DR.  
SUITE 600  
CHICAGO, IL 60606  
TEL (312) 939-1000  
FAX (312) 939-4998

FILE NAME = D160F05-SHT-TD48.dgn  
SHT.DOUBLE.PLAN

USER NAME = Frank.Stallone  
PLOT SCALE = 100.000000' / in.  
PLOT DATE = 3/14/2013

DESIGNED - MRF  
DRAWN - MRF  
CHECKED - MJL  
DATE - 03/13/13

REVISED -  
REVISED -  
REVISED -  
REVISED -

STATE OF ILLINOIS  
DEPARTMENT OF TRANSPORTATION

TEMPORARY INTERCONNECT PLAN  
US 45 (LAGRANGE ROAD)  
FROM 183RD STREET TO 159TH STREET

SCALE: 1"=50' SHEET 2 OF 6 SHEETS STA. 42+00.00 TO STA. 72+00.00

F.A.P. RTE.	SECTION	COUNTY	TOTAL SHEETS	SHEET NO.
330	103R-3	COOK	932	511
<b>TD-48</b>		CONTRACT NO. 60F05		
ILLINOIS FED. AID PROJECT				