

RESTORATION OF WORK AREA. RESTORATION OF THE TRAFFIC SIGNAL WORK AREA SHALL BE INCIDENTAL TO THE RELATED PAY ITEM SUCH AS FOUNDATION, CONDUIT, HANDHOLE, TRENCH AND BACKFILL, ETC., AND NO EXTRA COMPENSATION SHALL BE ALLOWED. ALL ROADWAY SURFACES SUCH AS SHOULDERS, MEDIANS, SIDEWALKS, PAVEMENT, ETC. SHALL BE REPLACED IN KIND. ALL DAMAGE TO MOWED LAWNS SHALL BE REPLACED WITH AN APPROVED SOD, AND ALL DAMAGE TO UNMOWED FIELDS SHALL BE SEED IN ACCORDANCE WITH STANDARD SPECIFICATIONS 252 AND 250 RESPECTIVELY.

NOTE:
GALVANIZED STEEL CONDUIT IDENTIFIED AS IN TRENCH (T) OR PUSHED (P) IS SHOWN FOR INFORMATION ONLY. ALL UNDERGROUND CONDUIT SHALL BE PAID FOR AT THE CONTRACT UNIT PRICER PER FOOT FOR UNDERGROUND CONDUIT, OF THE TYPE AND SIZE SPECIFIED, REGARDLESS OF THE METHOD OF INSTALLATION.

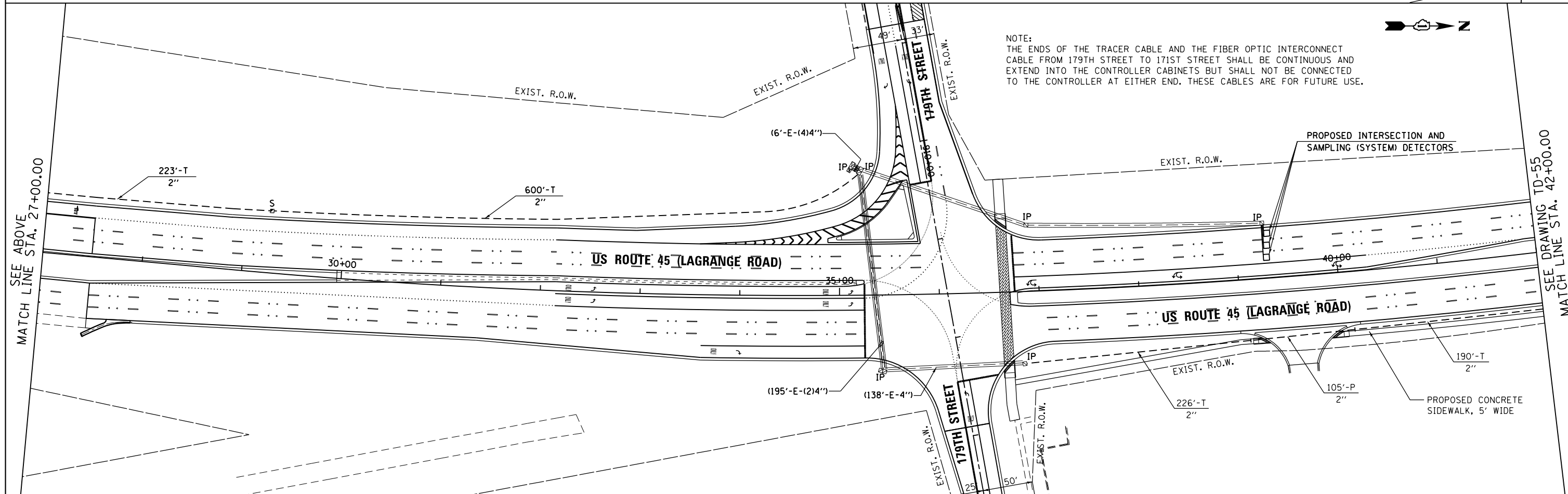

NOTE:
THE ENDS OF THE TRACER CABLE AND THE FIBER OPTIC INTERCONNECT CABLE FROM 179TH STREET TO 171ST STREET SHALL BE CONTINUOUS AND EXTEND INTO THE CONTROLLER CABINETS BUT SHALL NOT BE CONNECTED TO THE CONTROLLER AT EITHER END. THESE CABLES ARE FOR FUTURE USE.

100 S. WACKER DR.
SUITE 600
CHICAGO, IL 60606
TEL (312) 939-1000
FAX (312) 939-4998



FILE NAME = D160F05-SHT-TD54.dgn
SHT_DOUBLE PLAN

USER NAME = Frank.Stallone
PLOT SCALE = 100.000000' / in.
PLOT DATE = 3/14/2013

DESIGNED - MRF
DRAWN - MRF
CHECKED - MJL
DATE - 03/13/13

REVISED -
REVISED -
REVISED -
REVISED -

STATE OF ILLINOIS
DEPARTMENT OF TRANSPORTATION

INTERCONNECT PLAN
US 45 (LAGRANGE ROAD)
FROM 183RD STREET TO 159TH STREET

SCALE: 1"=50' SHEET 1 OF 6 SHEETS STA. BEGIN TO STA. 42+00.00

F.A.P. RTE.	SECTION	COUNTY	TOTAL SHEETS	SHEET NO.
330	103R-3	COOK	932	517
TD-54		CONTRACT NO. 60F05		
ILLINOIS FED. AID PROJECT				