

WEST ABUTMENT ELEVATION
Looking West

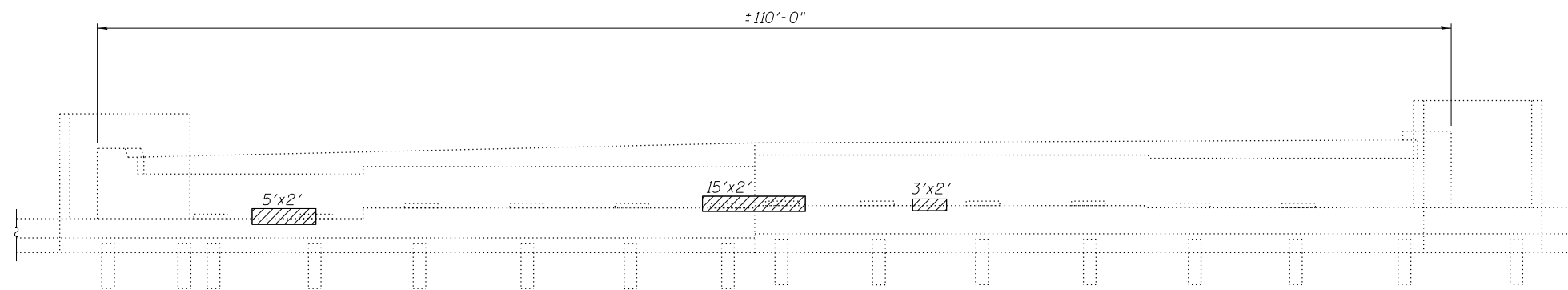

EAST ABUTMENT ELEVATION
Looking East

BILL OF MATERIAL

SYMBOL	ITEM	UNIT	QUANTITY
	Structural Repair of Concrete, (Depth Equal To or Less Than 5")	Sq. Ft.	46
	Slope Wall Removal	Sq. Yd.	10
	Slope Wall, 4"	Sq. Yd.	10
	Porous Granular Embankment	Cu. Yd.	10

Notes:

- Slope wall shall be reinforced with welded wire fabric, 6"x6"-W4.0xW4.0, weighing 58 Lbs. per 100 Sf. Cost included in the pay item Slope Wall, 4".
- Existing reinforcement shall be cleaned and incorporated into the new construction. Cost included with Slope Wall Removal.
- Existing and new welded wire fabric must be lapped a minimum of 6".
- Porous Granular Embankment shall be used to in-fill void areas encountered beneath Slope Wall.

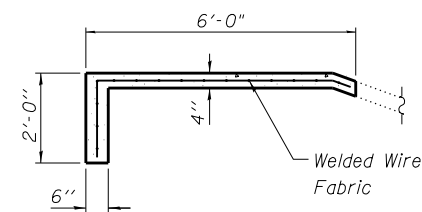

SECTION A - A

USER NAME =	DESIGNED - AMS	REVISED -
	DRAWN - DR	REVISED -
PLOT SCALE =	CHECKED - JMH	REVISED -
PLOT DATE =	DATE - DECEMBER 2012	REVISED -

F.A.I. RTE. 90/94	SECTION 2012-055BR	COUNTY COOK	TOTAL SHEETS 107	SHEET NO. 23
CONTRACT NO. 60V58			ILLINOIS FED. AID PROJECT	