

**BILL OF MATERIAL**

Item	Unit	Total
Slope Wall Removal	Sq. Yd.	106
Slope Wall, 4"	Sq. Yd.	106
Porous Granular Embankment	Cu. Yd.	10

**Notes:**

- Slope wall shall be reinforced with welded wire fabric, 6"x6"-W4.0xW4.0, weighing 58 Lbs. per 100 Sf. Cost included in the pay item Slope Wall, 4".
- Existing reinforcement shall be cleaned and incorporated into the new construction. Cost included with Slope Wall Removal.
- Existing and new welded wire fabric must be lapped a minimum of 6".
- Porous Granular Embankment shall be used to in-fill void areas encountered beneath Slope Wall.

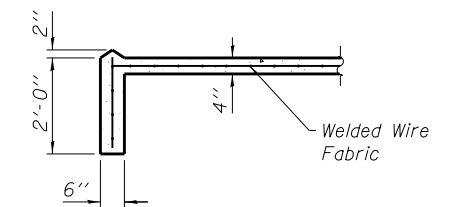

**SECTION A-A**

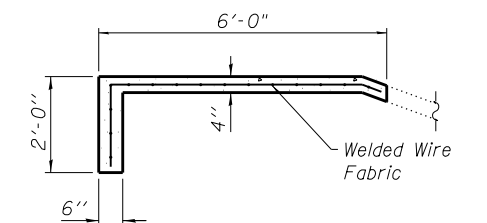

**SECTION B-B**

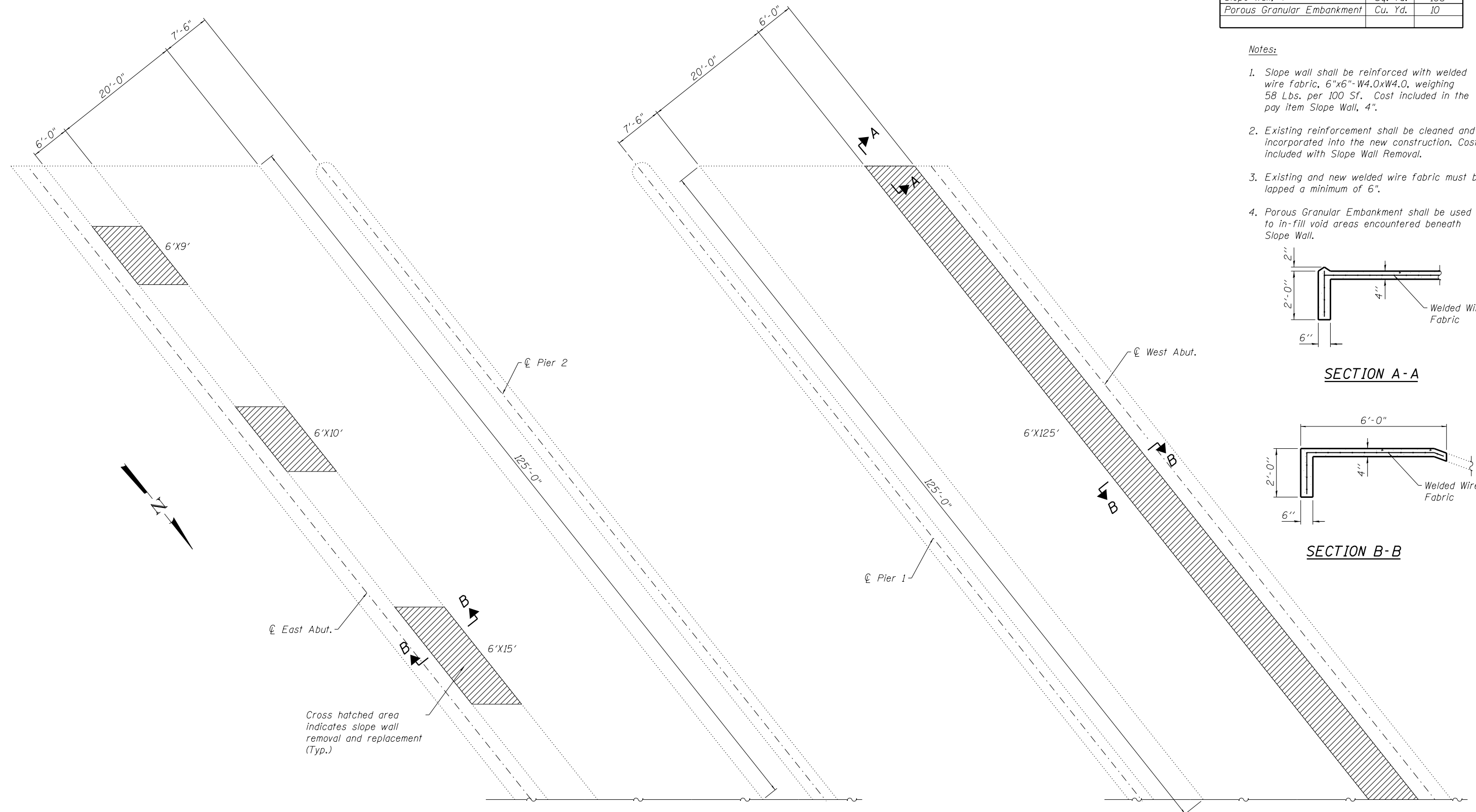

Cross hatched area indicates slope wall removal and replacement (Typ.)

USER NAME =	DESIGNED - AMS	REVISED -
DRAWN - AMS	CHECKED - JMH	REVISED -
PLOT SCALE =	DATE - DECEMBER 2012	REVISED -
PLOT DATE =		

F.A.I. RTE. 90/94	SECTION 2012-055BR	COUNTY COOK	TOTAL SHEETS 107	SHEET NO. 43
CONTRACT NO. 60V58			ILLINOIS FED. AID PROJECT	