

BILL OF MATERIAL

Item	Unit	Total
Slope Wall Removal	Sq. Yd.	68
Slope Wall, 4"	Sq. Yd.	68
Porous Granular Embankment	Cu. Yd.	10

Notes:

- Slope wall shall be reinforced with welded wire fabric, 6"x6"-W4.0xW4.0, weighing 58 Lbs. per 100 Sf. Cost included in the pay item Slope Wall, 4".
- Existing reinforcement shall be cleaned and incorporated into the new construction. Cost included with Slope Wall Removal.
- Existing and new welded wire fabric must be lapped a minimum of 6".
- Porous granular embankment shall be used to in-fill void areas encountered beneath Slope Wall.

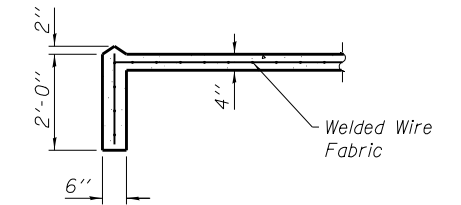
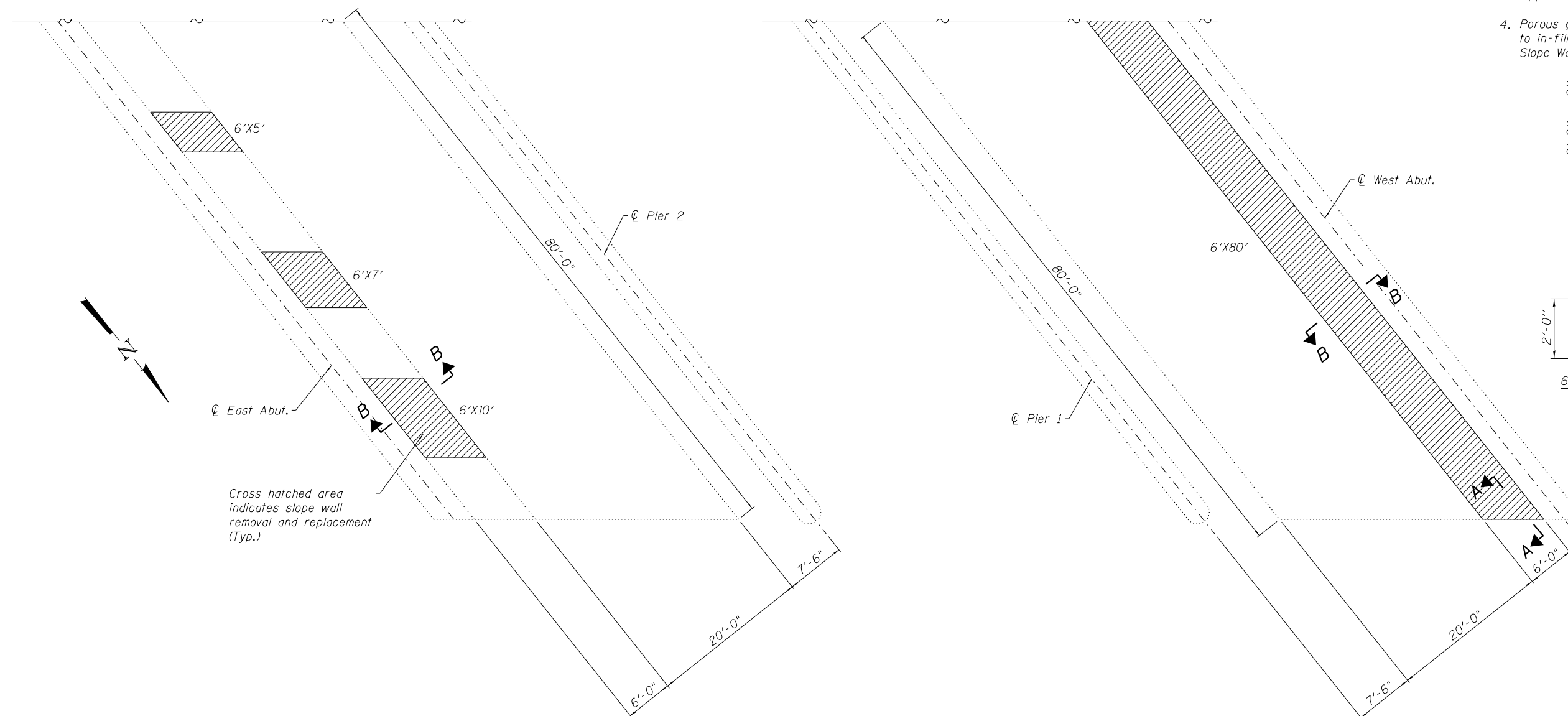

SECTION A-A

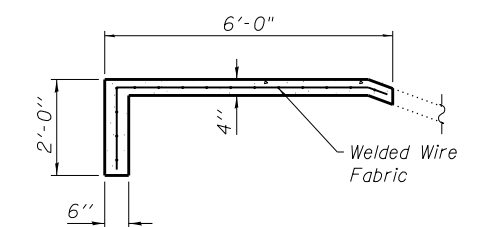

SECTION B-B

USER NAME =	DESIGNED - AMS	REVISED -
DRAWN - AMS	REVISÉ -	
PLOT SCALE =	CHECKED - JMH	REVISED -
PLOT DATE =	DATE - DECEMBER 2012	REVISED -

F.A.I. RTE. 90/94	SECTION 2012-055BR	COUNTY COOK	TOTAL SHEETS 107	SHEET NO. 44
CONTRACT NO. 60V58			ILLINOIS FED. AID PROJECT	