

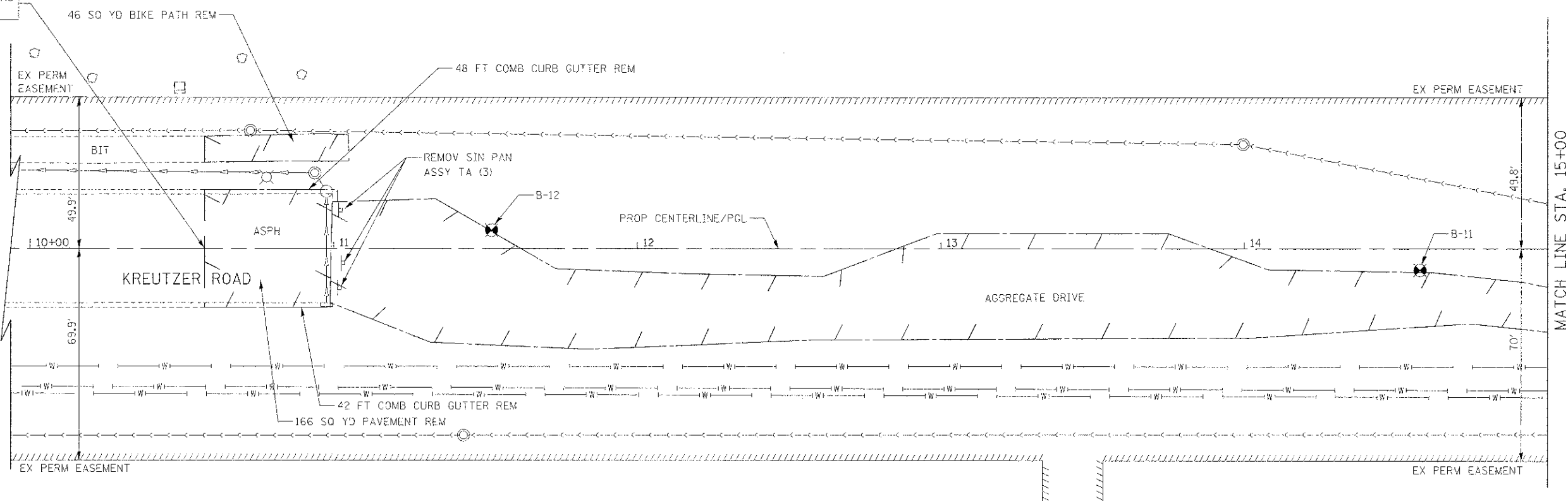

IMPROVEMENT BEGINS STA. 10+57.50

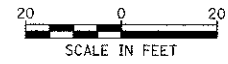

NOTE  
 1. AGGREGATE DRIVE REMOVAL TO BE PAID FOR AS EARTH EXCAVATION.

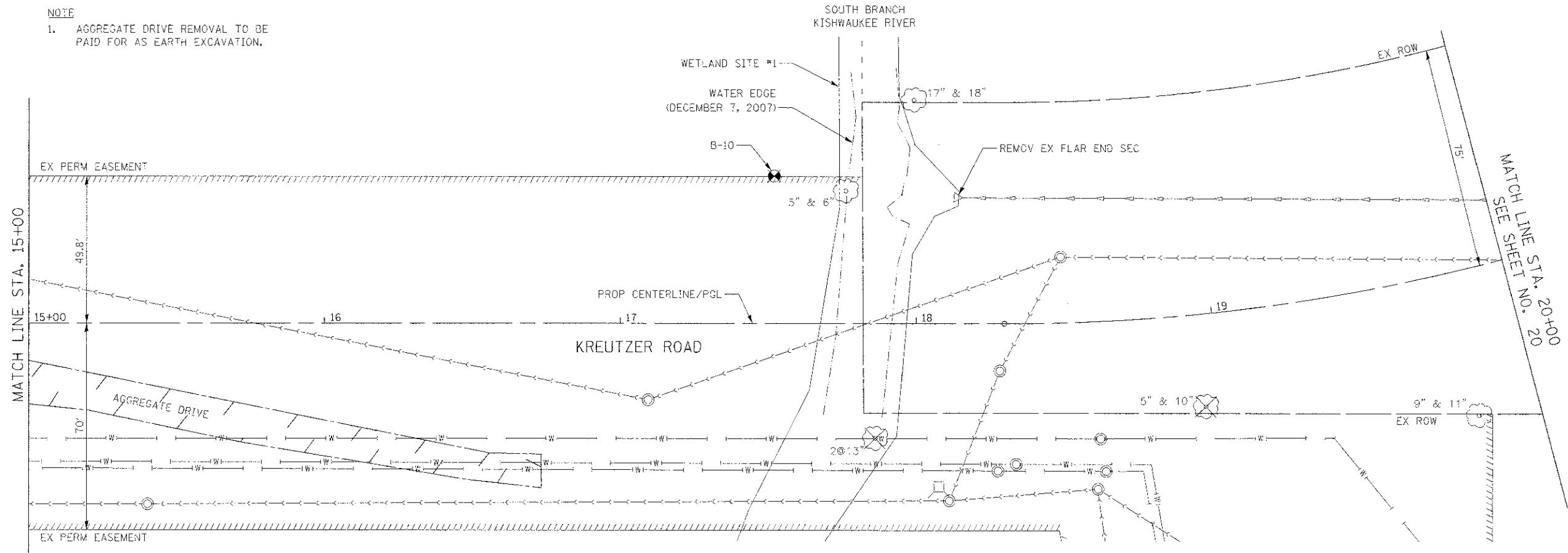

FILE NAME = ... \06-Removals\2473.REM.01.dgn	USER NAME = hbs	DESIGNED - BAS	REVISED -	<b>STATE OF ILLINOIS DEPARTMENT OF TRANSPORTATION</b>	<b>REMOVAL PLAN</b>	F.A.U. RTE 4068	SECTION 07-0031-00-PV	COUNTY MCHEENRY	TOTAL SHEETS 167	SHEET NO. 19	
	PLOT SCALE = 20,0000 / in.	CHECKED - GAB	REVISED -			SCALE: 1" = 20'	SHEET NO. 1 OF 7 SHEETS	STA. 10+57 TO STA. 20+00	CONTRACT NO. 63743		
	PLT DATE = 11/14/2012	DATE - 10/22/12	REVISED -			FED. ROAD DIST. NO. 1 ILLINOIS			FED. AID PROJECT XXX-----		