

STATE OF ILLINOIS
DEPARTMENT OF TRANSPORTATION
RIGHT OF WAY PLANS
FOR PROPOSED
FEDERAL AID HIGHWAY

ROUTE: F.A.U. 4068 (KREUTZER ROAD)
SECTION: 07-00031-00-PV
PROJECT NO.:
JOB NO.: R-91-002-12
COUNTY: KANE & McHENRY
LIMITS: ILLINOIS ROUTE 47 TO MAIN STREET

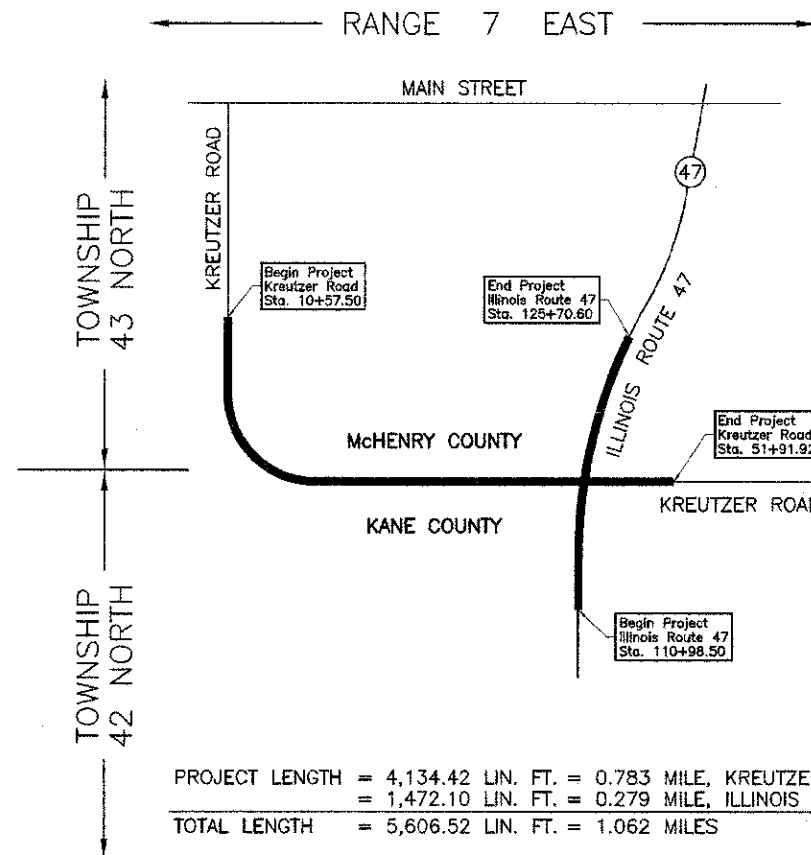

* F.A.U. 4068 (KREUTZER ROAD)				
F.A. RTE.	SECTION	COUNTY	TOTAL SHEETS	SHEET NO.
*	**	***	10	1

** 07-00031-00-PV
*** KANE & McHENRY
R-91-002-12

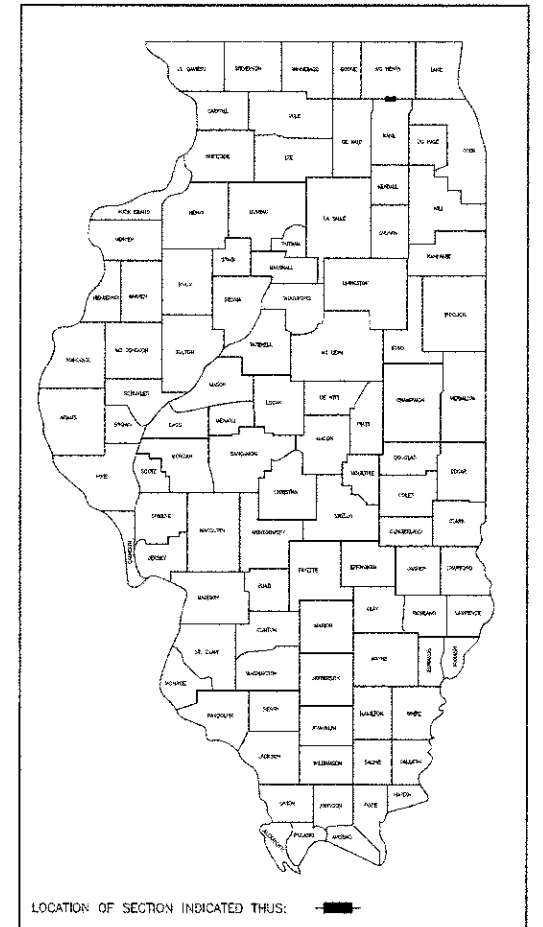

APPROVED _____	20 _____
LOCAL AGENCY OFFICIAL	
APPROVED _____	20 _____
ENGINEER OF LAND ACQUISITION	
APPROVED _____	20 _____
ENGINEER OF LOCAL ROADS & STREETS	
APPROVED _____	20 _____
DISTRICT ENGINEER	
STATE OF ILLINOIS DEPARTMENT OF TRANSPORTATION	

COUNTY KANE & McHENRY SECTION 07-00031-00-PV ROUTE F.A.U. 4068 (KREUTZER ROAD) R-91-002-12

FILE NAME = ...2473_P-L01.dgn	USER NAME = bas	DESIGNED -	REVISED -	STATE OF ILLINOIS DEPARTMENT OF TRANSPORTATION	PLAT OF HIGHWAYS	F.A.U. RTE.	SECTION	COUNTY	TOTAL SHEETS	SHEET NO.	
		DRAWN - JORGENSEN & ASSOC.	REVISED -			4068	07-0031-00-PV	McHENRY	167	52	
		CHECKED - CJ	REVISED -			CONTRACT NO. 63743					
		DATE -	REVISED -			FED. ROAD DIST. NO. 1 ILLINOIS FED. AID PROJECT XXX-----					
				SCALE: GRAPHIC SHEET NO. 1 OF 10 SHEETS STA. TO STA.							