

PART OF THE NW 1/4 OF SEC. 4 AND PART OF THE NE 1/4 OF SEC. 5, TWP. 42 N., R. 7 E. OF THE 3RD. P.M., IN KANE COUNTY, ILLINOIS.

PARCEL NUMBER	OWNER	TOTAL HOLDINGS ACRES	PART TAKEN ACRES	SQUARE FEET	AREA IN EXISTING R.O.W. ACRES	REMAINDER AREA ACRES	EASEMENT AREA ACRES	EASEMENT PURPOSE	PERMANENT INDEX NUMBER	PROPERTY ACQUIRED BY
1JH0002-A 1JH0002-B 1JH0002E.-A 1JH0002E.-B 1JH0002E.-C	Route 47 & Kreutzer, L.L.C. an Illinois limited liability company	3.915	A=0.190 B=0.010	N/A 416	N/A	3.725	A=0.117 B=0.047 C=0.014	Construction Purposes Grading Grading	02-05-235-001 02-05-235-002	

Existing & Proposed Pavement Illinois Route 47 Curve #4

P.I. = Sta. 120+68.85
 Δ = 19°31'43"
 R = 2950.00'
 T = 507.86'
 L = 1005.48'
 E = 43.36'
 P.C. = Sta. 115+61.18
 P.C.C. = Sta. 125+66.67

Parcel	Document No.	Date Recorded
1JH0002	2002K151988	November 19, 2002
-----	2007K102318	October 5, 2007
-----	2008K081226	October 24, 2008
-----	2011K030677	May 20, 2011

STATION	OFFSET	NORTH	EAST
118+91.25	84.05' Lt.	1,998,389.168	957,217.090
118+91.27	90.00' Lt.	1,998,389.849	957,211.179
119+10.68	90.00' Lt.	1,998,409.720	957,213.453
119+10.69	84.17' Lt.	1,998,409.052	957,219.245
119+10.73	69.17' Lt.	1,998,407.336	957,234.146
119+50.01	69.40' Lt.	1,998,447.255	957,238.882
119+50.01	84.40' Lt.	1,998,449.208	957,224.010
119+60.73	69.46' Lt.	1,998,458.143	957,240.269

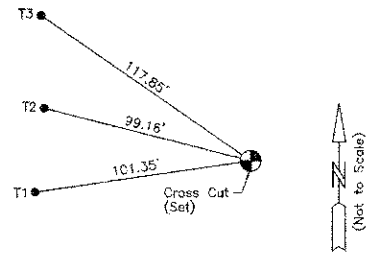

Existing & Proposed Pavement Illinois Route 47 - E. Line NE 1/4 Sec. 5-42-7
 Sta. 120+15.48
 N. 1,998,503.039 - E. 957,316.937

LEGEND

- SECTION CORNER 16
- QUARTER SECTION CORNER
- SECTION LINE
- QUARTER SECTION LINE
- QUARTER SECTION LINE
- PLATTED LOT LINE
- PROPERTY (DEED) LINE
- APL
- APPARENT PROPERTY LINE
- CENTER LINE
- EXISTING RIGHT OF WAY LINE
- PROPOSED RIGHT OF WAY LINE
- PROPOSED EASEMENT
- MEASURED DIMENSION
- COMPUTED DIMENSION
- RECORD DATA
- EXISTING BUILDING

Bearings and Coordinates are referenced to the Illinois Coordinate System NAD 83(2007) East Zone.

- IRON PIPE OR ROD FOUND
- ⊙ "MAG" NAIL SET
- + CUT CROSS FOUND OR SET
- 5/8" REBAR SET
- T1 THESE STAKES REFERENCE FOUND OR SET MONUMENTATION. SET 5/8 INCH IRON ROD FLUSH WITH GROUND TO THE FOUND IRON STAKE. IDENTIFIED BY COLORED PLASTIC CAP BEARING SURVEYORS REGISTRATION NUMBER.
- T2
- T3
- BT1 THESE STAKES, IN CULTIVATED AREAS, REFERENCE FOUND OR SET MONUMENTATION. BURIED 5/8 INCH IRON ROD 20 INCHES BELOW GROUND TO THE FOUND IRON STAKE. IDENTIFIED BY COLORED PLASTIC CAP BEARING SURVEYORS REGISTRATION NUMBER.
- BT2
- BT3
- STAKING OF PROPOSED RIGHT OF WAY. SET DIVISION OF HIGHWAYS SURVEY MARKER TO MONUMENT THE POSITION SHOWN. IDENTIFIED BY INSCRIPTION DATA AND SURVEYORS REGISTRATION NUMBER.
- M STAKING OF PROPOSED RIGHT OF WAY IN CULTIVATED AREAS. BURIED 5/8 INCH METAL ROD 20 INCHES BELOW GROUND TO MARK FUTURE SURVEY MARKER POSITION IDENTIFIED BY COLORED PLASTIC CAP BEARING SURVEYORS REGISTRATION NUMBER.
- PERMANENT SURVEY MARKER, I.D.O.T STD 2135 (TO BE SET BY OTHERS)
- RIGHT OF WAY STAKING PROPOSED TO BE SET.

STATE OF ILLINOIS }
 COUNTY OF LAKE } SS

THIS IS TO CERTIFY THAT WE, JORGENSEN & ASSOCIATES, INC., AN ILLINOIS PROFESSIONAL DESIGN FIRM LAND SURVEYING CORPORATION, NUMBER 184-2771, HAVE SURVEYED THE PLAT OF HIGHWAYS SHOWN HEREON BETWEEN SECTION 4, TOWNSHIP 42N., RANGE 7E. AND SECTION 5, TOWNSHIP 42N., RANGE 7E. OF THE THIRD PRINCIPAL MERIDIAN, KANE COUNTY, THAT THE SURVEY IS TRUE AND COMPLETE AS SHOWN TO THE BEST OF MY KNOWLEDGE AND BELIEF, THAT THE PLAT CORRECTLY REPRESENTS SAID SURVEY, THAT ALL MONUMENTS FOUND AND ESTABLISHED ARE OF PERMANENT QUALITY AND OCCUPY THE POSITIONS SHOWN THEREON AND THAT THE MONUMENTS ARE SUFFICIENT TO ENABLE THE SURVEY TO BE RETRACED. MADE FOR THE DEPARTMENT OF TRANSPORTATION, STATE OF ILLINOIS.

DATED AT LAKE VILLA, ILLINOIS THIS _____ DAY OF _____ 20____ A.D.

 PRESIDENT
 ILLINOIS PROFESSIONAL LAND SURVEYOR NO. 35-2797
 LICENSE EXPIRATION DATE: NOVEMBER 30, 2012
 THIS PROFESSIONAL SERVICE CONFORMS TO THE CURRENT ILLINOIS MINIMUM STANDARDS FOR A BOUNDARY SURVEY.

Note: Surface Coordinates are Shown

STATION	OFFSET	NORTH	EAST
116+70.70	67.51' Lt.	1,998,182.407	957,217.026
117+11.64	67.82' Lt.	1,998,204.253	957,218.506
117+99.45	83.45' Lt.	1,998,295.131	957,209.726
118+03.16	119.10' Rt.	1,998,282.597	957,410.918
118+43.06	68.74' Lt.	1,998,338.427	957,227.261
118+91.19	69.05' Lt.	1,998,367.452	957,231.992

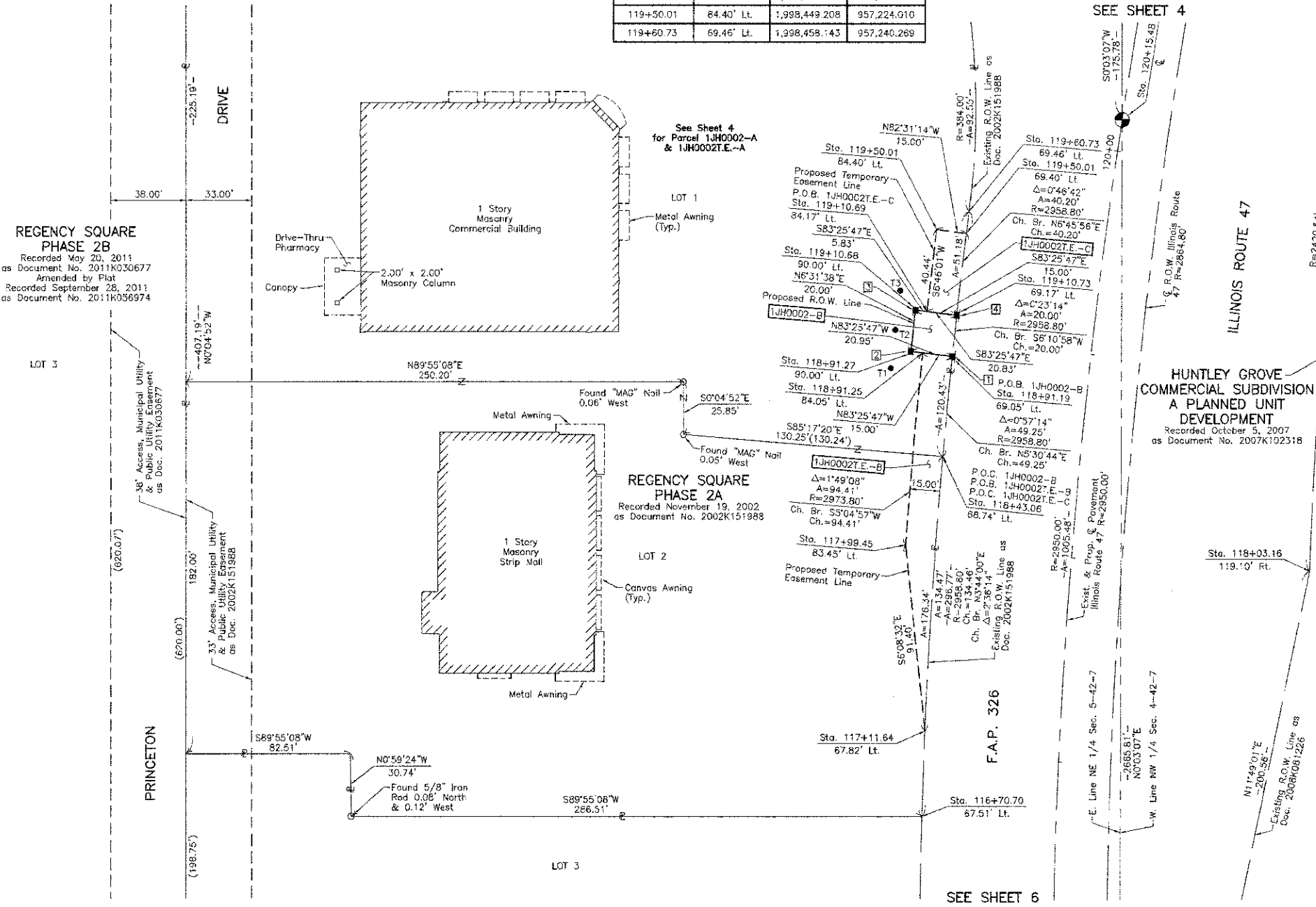

Schedule of Ties

Point Number	Tie to point	Tie Distance (feet)
1	T1	31.35
	T2	31.30
	T3	41.25
2	T1	12.89
	T2	12.93
	T3	29.94
3	T1	30.60
	T2	13.85
	T3	12.28
4	T1	41.78
	T2	31.55
	T3	30.79

Note: Surface Coordinates are Shown

STATION	OFFSET	NORTH	EAST
116+70.70	67.51' Lt.	1,998,182.407	957,217.026
117+11.64	67.82' Lt.	1,998,204.253	957,218.506
117+99.45	83.45' Lt.	1,998,295.131	957,209.726
118+03.16	119.10' Rt.	1,998,282.597	957,410.918
118+43.06	68.74' Lt.	1,998,338.427	957,227.261
118+91.19	69.05' Lt.	1,998,367.452	957,231.992

JORGENSEN & ASSOCIATES, INC.
 120 PARK AVENUE
 LAKE VILLA, ILLINOIS 60046
 (847) 356-3371

PLAT OF HIGHWAYS
 STATE OF ILLINOIS
 DEPARTMENT OF TRANSPORTATION
 F.A.U. 4068 (KREUTZER ROAD)
 SECTION 07-00031-00-PV KANE COUNTY
 PROJECT JOB NO. R-91-002-12
 STATION 116+00 TO STATION 120+15.48
 SCALE: 1"=30' SHEET 5 OF 10

BUREAU OF LAND ACQUISITION
 201 WEST CENTER COURT
 SCHAMBURG, ILLINOIS 60196

ROUTE F.A.U. 4068 (KREUTZER ROAD) SECTION 07-00031-00-PV COUNTY KANE JOB NO. R-91-002-12 RECORDING: RECORDED ON AS DOCUMENT NO.